

# News 2024

COEFFICIENTE D'ACQUISTO  
PURCHASE COEFFICIENT

**1,16**

novembre | november 2024

# COMPREX



# INDICE

index  
index  
indice  
index

|   |               |
|---|---------------|
| <b>MODELLI E FINITURE</b><br>Models and finishes   Modèles et finitions   Modelos y acabados   Modelle und Ausführungen                           | <b>P. 3</b>   |
| • <b>CX_TRAY SYSTEM</b>   | P. 5          |
| <b>KITCHEN COLLECTION</b><br>Kitchen collection   Kitchen collection   Kitchen collection   Kitchen collection                                    | <b>P. 13</b>  |
| • <b>BASI CON MANIGLIA</b><br>Base units with handle   Bases avec poignée   Bases con tirador   Unterschränke mit Griff                           | P. 15         |
| • <b>BASI CON GOLA</b><br>Base units with groove   Bases avec rainure   Bases con uñero   Unterschränke mit Griffleiste                           | P. 45         |
| • <b>COLONNE</b><br>Tall units   Colonnes   Columnas   Hochschränke   | P. 75         |
| • <b>PENSILI</b><br>Wall units   Modules suspendus   Colgantes   Hängeschränke  | P. 93         |
| • <b>ELEMENTI SPECIALI</b><br>Special Elements   Éléments spéciaux   Elementos especiales   Besondere Elemente                                    | P. 97         |
| • <b>COMPONENTI E MECCANISMI</b><br>Components and mechanisms   Composants et mécanismes   Componentes y mecanismos   Komponenten und Mechanismen | P. 105        |
| <b>WORKTOP</b><br>Worktop   Worktop   Worktop   Worktop   | <b>P. 127</b> |
| • <b>CERAMICA MARAZZI</b><br>Marazzi Ceramic   Marazzi Ceramic   Marazzi Keramik   Cerámica Marazzi   | P. 130        |
| • <b>GRES ATLAS</b><br>Atlas stoneware   Grès Atlas   Gres Atlas   Atlas-Steinzeug  | P. 132        |

COEFFICIENTE D'ACQUISTO  
PURCHASE COEFFICIENT

**1,16**

novembre | november 2024



# Modelli e finiture



CX\_TRAY SYSTEM

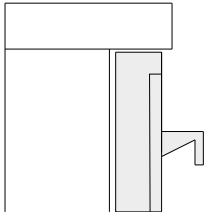
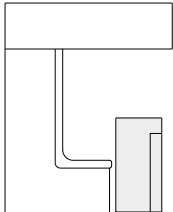

| TIPOLOGIA DI ANTA   type of door        | CX_21  | CX_22   |
|---|--|---|
|   |  |  |
|   | tray con maniglia<br>tray with handle  | tray con gola incavata<br>tray with curved groove                                   |
| <b>SPESSORE ANTA   door thickness</b>   | 2.2 cm   | 2.2 cm  |
| <b>ALTEZZA BASI   base units height</b> | 78 cm  | 81 cm   |
| <b>ALTEZZA ZOCCOLO   plinth height</b>  | 6 - 10 cm  | 6 - 10 cm   |
| <b>LACCATO OPACO</b>                    | <b>7</b>   | <b>7</b>  |
| <b>ESSENZA 1</b>                        | <b>10</b>  | <b>10</b>   |
| <b>LACCATO OSSIDATO</b>                 | <b>9</b>   | <b>9</b>  |
| <b>LACCATO ANODIZZATO</b>               | <b>9</b>   | <b>9</b>  |

## CX\_TRAY SYSTEM - STRUTTURE

---

### SCOCICHE | structures

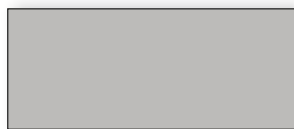

**001**  
Cenere

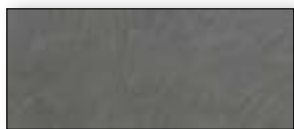

**002**  
Grafite

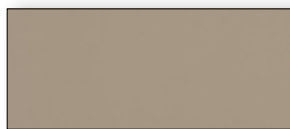

**004**  
Avana

### SPONDE CASSETTI | drawer sides



**HETAN**  
Antracite

**LACCATO OPACO**

1. pannello di particelle di legno polverizzate (MDF)
2. laccato opaco

**MATT LACQUERED**

1. pulverised wood particle board (MDF)
2. matt lacquered

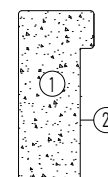

FASCIA | range 7



**010**  
Bianco



**000**  
Panna

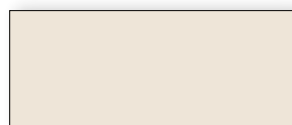

**001**  
Crema



**002**  
Grigio Perla



**003**  
Grigio Seta

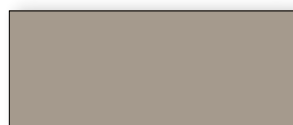

**004**  
Corda

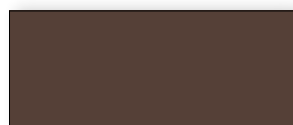

**005**  
Moka

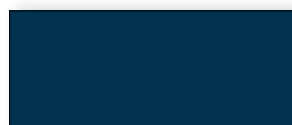

**006**  
Blu Cobalto

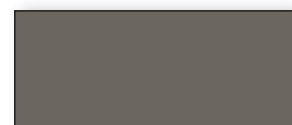

**007**  
Grigio Aston

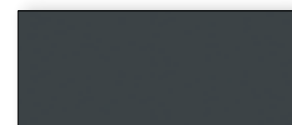

**008**  
Grigio Antracite

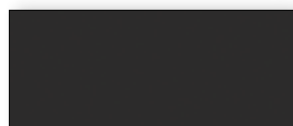

**009**  
Nero



**099**  
Laccatura a campione\*



**098**  
Laccati DA Group

\* Per laccatura a campione è prevista una maggiorazione del 20% e la data di consegna viene posticipata di una settimana.  
\* There is a 20% surcharge for sample lacquering and the delivery date is postponed by one week.

**ESSENZA 1**

1. pannello di particelle di legno (truciolare)
2. profilo in massello unito a 45°

**WOOD 1**

1. particle board (chipboard)
2. solid wood frame 45° joined

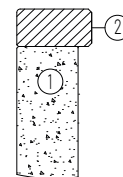

FASCIA | range

10

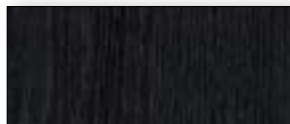
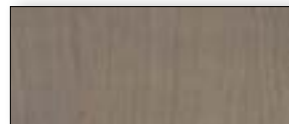
**ESSENZE 1 - venatura verticale****ERO**  
Rovere Visone**ER1**  
Rovere Castoro**ER2**  
Rovere Carbone**ER3**  
Rovere Cenere

**LACCATO OSSIDATO**

1. pannello di particelle di legno polverizzate (MDF)
2. laccato ossidato

**LACQUERED OXIDISED**

1. pulverised wood particle board (MDF)
2. lacquered oxidised

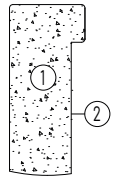

FASCIA | range

9



**L00**  
Ottone

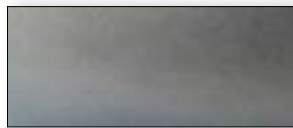

**L01**  
Acciaio

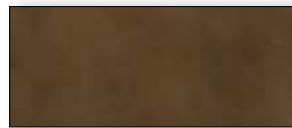

**L02**  
Bronzo

**LACCATO ANODIZZATO**

1. pannello di particelle di legno polverizzate (MDF)
2. laccato anodizzato

**LACQUERED ANODISED**

1. pulverised wood particle board (MDF)
2. lacquered anodised

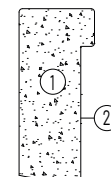

FASCIA | range

9

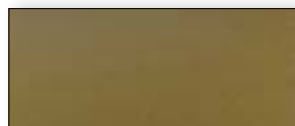
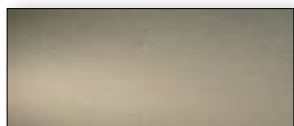
**LA0**  
Ottone**LA1**  
Bronzo scuro**LA2**  
Silicio



# Kitchen Collection



# BASI CON MANIGLIA

Base units with handle  
Bases avec poignée  
Bases con tirador  
Unterschränke mit Griff

---

|   |              |
|---|--------------|
| <b>H. 39</b>  | <b>P. 16</b> |
| • <b>BASI</b><br>base units   bases   bases   Unterschränke   | P. 16        |
| <b>H. 45,5</b>  | <b>P. 17</b> |
| • <b>BASI</b><br>base units   bases   bases   Unterschränke   | P. 17        |
| <b>H. 58,5</b>  | <b>P. 18</b> |
| • <b>BASI</b><br>base units   bases   bases   Unterschränke   | P. 18        |
| <b>H. 78</b>  | <b>P. 19</b> |
| • <b>BASI</b><br>base units   bases   bases   Unterschränke   | P. 19        |
| • <b>BASI ANGOLO</b><br>corner base units   bases d'angle   bases ángulo   eckunterschränke   | P. 20        |
| • <b>ANTE E STRUTTURE PER ELETTRODOMESTICI</b><br>doors and frames for household appliances   portes et structures pour électroménagers   puertas y estructuras para electrodomésticos   türen und Rahmen für Elektrogeräte | P. 23        |
| • <b>BASI TERMINALI 45°</b><br>45° end bases   embouts à 45   bases de 45   45°-Sockel  | P. 24        |
| • <b>BASI TERMINALI 45° PIANO COTTURA E FORNO</b><br>45° end bases hob and oven   embases à 45° pour la table de cuisson et le four   zócalos de 45° para placas y hornos   45°-Kochfeld- und Backofenstirnsöckel           | P. 33        |
| • <b>BASI TERMINALI 45° LAVELLO</b><br>45° sink end bases   embouts d'évier à 45   bases de fregadero de 45   45°-Spülbeckenunterteile  | P. 42        |

## BASI CON MANIGLIA

H. 39

Base units with handle  
Bases avec poignée  
Bases con tirador  
Unterschränke mit Griff

### Base 1 cestone

1 deep drawer base unit  
Base 1 panier  
Base 1 cajón  
Unterschrank 1 Schublade

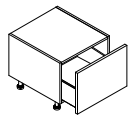

| P/D | L/W | CODICE       | 0   | 1   | 2   | 3   | 4   | 5   | 6   | 7   | 8   | 9   | 10  |
|-----|-----|--------------|-----|-----|-----|-----|-----|-----|-----|-----|-----|-----|-----|
| 34  | 45  | KBN500390451 | 258 | 267 | 278 | 297 | 312 | 318 | 329 | 358 | 440 | 527 | 614 |
| 34  | 60  | KBN500390601 | 273 | 286 | 294 | 318 | 337 | 345 | 353 | 386 | 474 | 570 | 657 |
| 34  | 75  | KBN500390751 | 293 | 309 | 314 | 344 | 364 | 376 | 390 | 428 | 523 | 627 | 714 |
| 34  | 90  | KBN500390901 | 307 | 339 | 350 | 360 | 381 | 404 | 416 | 457 | 561 | 673 | 760 |
| 34  | 105 | KBN500391051 | 339 | 353 | 364 | 400 | 419 | 471 | 466 | 507 | 626 | 749 | 836 |
| 34  | 120 | KBN500391201 | 378 | 393 | 405 | 441 | 465 | 490 | 521 | 562 | 686 | 824 | 911 |

### Base 2 casseti

Base unit 2-drawers  
Base 2 tiroirs  
Base de 2 cajones  
2-Schubladen-Unterschrank

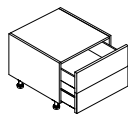

| P/D | L/W | CODICE       | 0   | 1   | 2   | 3   | 4   | 5   | 6   | 7   | 8   | 9   | 10  |
|-----|-----|--------------|-----|-----|-----|-----|-----|-----|-----|-----|-----|-----|-----|
| 34  | 45  | KBN600390451 | 317 | 326 | 337 | 356 | 371 | 377 | 388 | 418 | 501 | 588 | 675 |
| 34  | 60  | KBN600390601 | 332 | 345 | 352 | 377 | 396 | 404 | 412 | 445 | 535 | 631 | 718 |
| 34  | 75  | KBN600390751 | 351 | 368 | 373 | 403 | 423 | 435 | 449 | 487 | 584 | 688 | 775 |
| 34  | 90  | KBN600390901 | 366 | 398 | 408 | 419 | 440 | 463 | 475 | 516 | 622 | 733 | 820 |
| 34  | 105 | KBN600391051 | 398 | 412 | 423 | 451 | 479 | 506 | 525 | 566 | 686 | 810 | 897 |
| 34  | 120 | KBN600391201 | 436 | 452 | 465 | 500 | 525 | 549 | 580 | 621 | 747 | 885 | 972 |

## BASI CON MANIGLIA

H. 45,5

Base units with handle  
Bases avec poignée  
Bases con tirador  
Unterschranke mit Griff

### Base 2 ante

Base unit with 2 hinged doors  
Base 2 portes  
Base de 2 puertas  
2-türiger Unterschrank

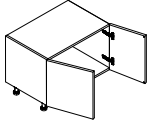

| P/D | L/W | CODICE       | 0   | 1   | 2   | 3   | 4   | 5   | 6   | 7   | 8   | 9     | 10    |
|-----|-----|--------------|-----|-----|-----|-----|-----|-----|-----|-----|-----|-------|-------|
| 34  | 90  | KBN020450901 | 189 | 233 | 275 | 329 | 367 | 393 | 438 | 543 | 675 | 813   | 913   |
| 34  | 120 | KBN020451201 | 220 | 259 | 325 | 394 | 431 | 496 | 539 | 674 | 835 | 1.006 | 1.117 |
| 57  | 90  | KBN020450904 | 199 | 246 | 287 | 341 | 386 | 406 | 447 | 552 | 687 | 827   | 927   |
| 57  | 120 | KBN020451204 | 231 | 274 | 339 | 408 | 454 | 512 | 550 | 685 | 849 | 1.023 | 1.134 |
| 67  | 90  | KBN020450907 | 209 | 260 | 299 | 353 | 406 | 419 | 456 | 561 | 699 | 841   | 941   |
| 67  | 120 | KBN020451207 | 243 | 289 | 353 | 422 | 477 | 529 | 561 | 696 | 864 | 1.040 | 1.151 |

### Base 1 cestone

1 deep drawer base unit  
Base 1 panier  
Base 1 cajón  
Unterschrank 1 Schublade

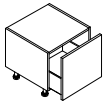

| P/D | L/W | CODICE       | 0   | 1   | 2   | 3   | 4   | 5   | 6   | 7   | 8   | 9   | 10  |
|-----|-----|--------------|-----|-----|-----|-----|-----|-----|-----|-----|-----|-----|-----|
| 34  | 45  | KBN500450451 | 267 | 278 | 288 | 307 | 323 | 327 | 339 | 369 | 451 | 538 | 625 |
| 34  | 60  | KBN500450601 | 284 | 296 | 304 | 327 | 347 | 354 | 364 | 397 | 485 | 580 | 667 |
| 34  | 75  | KBN500450751 | 303 | 319 | 324 | 353 | 374 | 385 | 400 | 438 | 533 | 638 | 725 |
| 34  | 90  | KBN500450901 | 318 | 350 | 359 | 371 | 392 | 413 | 426 | 466 | 572 | 683 | 770 |
| 34  | 105 | KBN500451051 | 350 | 364 | 374 | 410 | 430 | 458 | 477 | 518 | 636 | 760 | 847 |
| 34  | 120 | KBN500451201 | 387 | 404 | 415 | 452 | 476 | 499 | 532 | 572 | 697 | 834 | 921 |

## BASI CON MANIGLIA

Base units with handle  
Bases avec poignée  
Bases con tirador  
Unterschränke mit Griff

H. 58,5

### Base 2 ante

Base unit with 2 hinged doors  
Base 2 portes  
Base de 2 puertas  
2-türiger Unterschrank

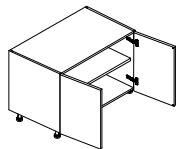

| P/D | L/W | CODICE       | 0   | 1   | 2   | 3   | 4   | 5   | 6   | 7   | 8   | 9     | 10    |
|-----|-----|--------------|-----|-----|-----|-----|-----|-----|-----|-----|-----|-------|-------|
| 34  | 120 | KBN020581201 | 231 | 274 | 339 | 408 | 454 | 512 | 550 | 685 | 849 | 1.023 | 1.134 |
| 57  | 120 | KBN020581204 | 244 | 287 | 353 | 422 | 464 | 527 | 565 | 700 | 864 | 1.037 | 1.149 |
| 67  | 120 | KBN020581207 | 256 | 303 | 366 | 436 | 480 | 544 | 576 | 710 | 879 | 1.055 | 1.166 |

## BASI CON MANIGLIA

H. 78

Base units with handle  
Bases avec poignée  
Bases con tirador  
Unterschranke mit Griff

### Base 4 cassetti

Base unit 4-drawer  
Base 4 tiroirs  
Base de 4 cajones  
4-Schubladen-Unterschrank

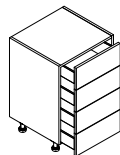

| P/D | L/W | CODICE       | 0   | 1   | 2   | 3   | 4   | 5   | 6   | 7   | 8     | 9     | 10    |
|-----|-----|--------------|-----|-----|-----|-----|-----|-----|-----|-----|-------|-------|-------|
| 34  | 45  | KBN620780451 | 414 | 475 | 495 | 552 | 586 | 625 | 673 | 728 | 902   | 1.083 | 1.170 |
| 34  | 60  | KBN620780601 | 427 | 494 | 509 | 578 | 607 | 653 | 690 | 762 | 941   | 1.129 | 1.216 |
| 34  | 75  | KBN620780751 | 445 | 510 | 534 | 609 | 644 | 700 | 753 | 834 | 1.031 | 1.237 | 1.324 |
| 34  | 90  | KBN620780901 | 465 | 523 | 562 | 640 | 673 | 726 | 787 | 880 | 1.088 | 1.306 | 1.393 |
| 34  | 105 | KBN620781051 | 487 | 540 | 589 | 682 | 711 | 773 | 839 | 935 | 1.159 | 1.390 | 1.477 |
| 34  | 120 | KBN620781201 | 505 | 554 | 614 | 703 | 746 | 812 | 889 | 994 | 1.228 | 1.475 | 1.562 |

### Base 2 cassetti + 1 cestone

Base unit 2-drawers + 1 deep drawer  
Base 2 tiroirs + 1 panier  
Base 2 cajones + 1 cajón  
Unterschrank 2 Schubladen + 1 Schubkast

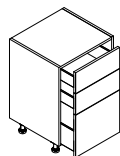

| P/D | L/W | CODICE       | 0   | 1   | 2   | 3   | 4   | 5   | 6   | 7   | 8     | 9     | 10    |
|-----|-----|--------------|-----|-----|-----|-----|-----|-----|-----|-----|-------|-------|-------|
| 34  | 45  | KBN610780451 | 366 | 418 | 427 | 482 | 498 | 542 | 565 | 600 | 740   | 887   | 931   |
| 34  | 60  | KBN610780601 | 382 | 439 | 453 | 515 | 531 | 576 | 600 | 652 | 801   | 962   | 1.006 |
| 34  | 75  | KBN610780751 | 397 | 459 | 481 | 548 | 571 | 621 | 646 | 716 | 880   | 1.056 | 1.100 |
| 34  | 90  | KBN610780901 | 411 | 475 | 509 | 579 | 606 | 652 | 693 | 777 | 957   | 1.148 | 1.192 |
| 34  | 105 | KBN610781051 | 440 | 494 | 537 | 619 | 639 | 699 | 742 | 851 | 1.047 | 1.255 | 1.298 |
| 34  | 120 | KBN610781201 | 487 | 525 | 577 | 661 | 689 | 679 | 805 | 919 | 1.131 | 1.356 | 1.400 |

### Base 2 cestoni

Base unit 2 deep drawers  
Base 2 paniers  
Base 2 cestas  
Unterschrank 2 Schubkasten

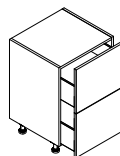

| P/D | L/W | CODICE       | 0   | 1   | 2   | 3   | 4   | 5   | 6   | 7   | 8     | 9     | 10    |
|-----|-----|--------------|-----|-----|-----|-----|-----|-----|-----|-----|-------|-------|-------|
| 34  | 45  | KBN540780451 | 324 | 366 | 404 | 453 | 479 | 512 | 532 | 579 | 709   | 850   | 893   |
| 34  | 60  | KBN540780601 | 336 | 385 | 413 | 463 | 489 | 519 | 538 | 586 | 718   | 862   | 906   |
| 34  | 75  | KBN540780751 | 351 | 418 | 422 | 481 | 509 | 565 | 585 | 642 | 786   | 944   | 987   |
| 34  | 90  | KBN540780901 | 363 | 432 | 440 | 505 | 537 | 608 | 633 | 694 | 853   | 988   | 1.023 |
| 34  | 105 | KBN540781051 | 422 | 482 | 517 | 582 | 606 | 689 | 713 | 792 | 972   | 1.167 | 1.213 |
| 34  | 120 | KBN540781201 | 507 | 554 | 601 | 679 | 712 | 773 | 835 | 914 | 1.115 | 1.339 | 1.382 |

## BASI CON MANIGLIA ANGOLO

H. 78

Corner base unit with handle  
Bases d'angle avec poignéE  
Bases ángulo con tirador  
Unterschränke mit Eckgriff

### Base angolo 1 anta + pannello fisso + 1 ripiano

Corner base unit 1 door + fixed panel + 1 shelf  
Base d'angle 1 porte + panneau fixe + 1 étagère  
Base ángulo 1 puerta + panel fijo + 1 balda  
Eckschrank 1 Tür + feste Platte + 1 Fachboden

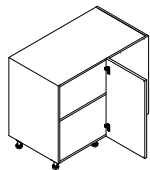

|   | P/D | L/W | CODICE          | 0   | 1   | 2   | 3   | 4   | 5   | 6   | 7     | 8     | 9     | 10    |
|---|-----|-----|-----------------|-----|-----|-----|-----|-----|-----|-----|-------|-------|-------|-------|
| ● | 42  | 95  | KBA080780951D/S | 236 | 283 | 323 | 410 | 453 | 480 | 501 | 707   | 729   | 887   | 937   |
| ○ | 42  | 110 | KBA080781101D/S | 273 | 320 | 360 | 447 | 490 | 517 | 537 | 744   | 767   | 925   | 975   |
| ▲ | 42  | 125 | KBA080781251D/S | 275 | 322 | 371 | 464 | 512 | 551 | 577 | 799   | 824   | 992   | 1.042 |
| ● | 65  | 95  | KBA080780954D/S | 255 | 303 | 342 | 430 | 472 | 500 | 520 | 727   | 749   | 907   | 957   |
| ○ | 65  | 110 | KBA080781104D/S | 292 | 340 | 379 | 467 | 509 | 536 | 557 | 637   | 787   | 945   | 995   |
| ▲ | 65  | 125 | KBA080781254D/S | 294 | 341 | 390 | 483 | 532 | 570 | 597 | 682   | 844   | 1.012 | 1.062 |
| ● | 75  | 105 | KBA080781057D/S | 330 | 379 | 448 | 589 | 654 | 724 | 755 | 1.067 | 1.100 | 1.327 | 1.377 |
| ○ | 75  | 120 | KBA080781207D/S | 367 | 416 | 485 | 626 | 691 | 760 | 792 | 921   | 1.138 | 1.365 | 1.415 |
| ▲ | 75  | 135 | KBA080781357D/S | 371 | 420 | 493 | 643 | 714 | 793 | 831 | 964   | 1.194 | 1.433 | 1.483 |

- **scocca da 75 cm** | 75 cm body | structure de 75 cm | estructura de 75 cm | 75 cm Korpus
- **scocca da 90 cm** | 90 cm body | structure de 90 cm | estructura de 90 cm | 90 cm Korpus
- ▲ **scocca da 105 cm** | 105 cm body | structure de 105 cm | estructura de 105 cm | 105 cm Korpus

### Base angolo 1 anta con meccanismo Linea Pro Sige + pannello fisso

Corner base unit 1 door with Linea Pro mechanism + fixed panel  
Base d'angle 1 porte avec mécanisme Linea Pro Sige + panneau fixe  
Base ángulo 1 puerta con mecanismo Linea Pro Sige + panel fijo  
Eckschrank 1 Tür mit Mechanismus Linea Pro Sige + feste Platte

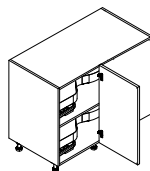

|   | P/D | L/W | CODICE          | 0   | 1   | 2   | 3     | 4     | 5     | 6     | 7     | 8     | 9     | 10    |
|---|-----|-----|-----------------|-----|-----|-----|-------|-------|-------|-------|-------|-------|-------|-------|
| ○ | 65  | 110 | KBA800781104D/S | 757 | 803 | 820 | 903   | 948   | 993   | 1.012 | 1.081 | 1.244 | 1.400 | 1.450 |
| ▲ | 65  | 125 | KBA800781254D/S | 816 | 865 | 885 | 979   | 1.023 | 1.083 | 1.110 | 1.180 | 1.357 | 1.526 | 1.576 |
| ○ | 75  | 120 | KBA800781207D/S | 766 | 813 | 829 | 913   | 957   | 1.003 | 1.021 | 1.090 | 1.254 | 1.410 | 1.460 |
| ▲ | 75  | 135 | KBA800781357D/S | 890 | 943 | 964 | 1.109 | 1.177 | 1.307 | 1.344 | 1.464 | 1.708 | 1.947 | 1.997 |

- **scocca da 90 cm** | 90 cm body | structure de 90 cm | estructura de 90 cm | 90 cm Korpus
- ▲ **scocca da 105 cm** | 105 cm body | structure de 105 cm | estructura de 105 cm | 105 cm Korpus

### Maggiorazione per meccanismo Linea Pure Kessebohrer PUNTI 269

Mechanism Pure Kessebohrer Line | Supplément pour le mécanisme Linea Pure Kessebohrer | Recargo para mecanismo Linea Pure Kessebohrer | Aufpreis für Mechanismus Pure Kessebohrer Line

### Base lavello angolo 1 anta + pannello fisso

Corner sink base unit 1 door + fixed panel  
Base sous evier d'angle 1 porte + panneau fixe  
Base fregadero ángulo 1 puerta + panel fijo  
Eckspülenunterschrank 1 Tür + feste Platte

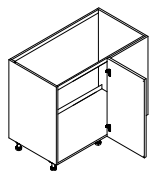

|   | P/D | L/W | CODICE          | 0   | 1   | 2   | 3   | 4   | 5   | 6   | 7   | 8   | 9   | 10  |
|---|-----|-----|-----------------|-----|-----|-----|-----|-----|-----|-----|-----|-----|-----|-----|
| ● | 65  | 95  | KBB080780954D/S | 272 | 305 | 321 | 380 | 414 | 442 | 460 | 536 | 666 | 792 | 902 |
| ○ | 65  | 110 | KBB080781104D/S | 281 | 314 | 331 | 390 | 424 | 452 | 469 | 546 | 676 | 812 | 912 |
| ▲ | 65  | 125 | KBB080781254D/S | 287 | 321 | 343 | 410 | 448 | 478 | 511 | 588 | 727 | 874 | 974 |
| ● | 75  | 105 | KBB080781057D/S | 277 | 311 | 328 | 388 | 423 | 453 | 470 | 549 | 680 | 818 | 917 |
| ○ | 75  | 120 | KBB080781207D/S | 287 | 321 | 338 | 398 | 433 | 463 | 480 | 559 | 690 | 827 | 927 |
| ▲ | 75  | 135 | KBB080781357D/S | 294 | 329 | 350 | 420 | 458 | 490 | 524 | 600 | 743 | 890 | 990 |

- **scocca da 75 cm** | 75 cm body | structure de 75 cm | estructura de 75 cm | 75 cm Korpus
- **scocca da 90 cm** | 90 cm body | structure de 90 cm | estructura de 90 cm | 90 cm Korpus
- ▲ **scocca da 105 cm** | 105 cm body | structure de 105 cm | estructura de 105 cm | 105 cm Korpus

## BASI CON MANIGLIA ANGOLO

H. 78

Corner base unit with handle  
Bases d'angle avec poignéE  
Bases ángulo con tirador  
Unterschränke mit Eckgriff

### Base cottura angolo 1 anta + 1 ripiano

Corner hob base unit 1 door + 1 shelf  
Elément de cuisson d'angle 1 porte + 1 étagère  
Vitrocerámica de esquina 1 puerta + 1 estante  
Eck-Kochfeldschrank 1 Tür + 1 Einlegeboden

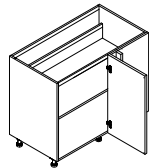

|   | P/D | L/W | CODICE          | 0   | 1   | 2   | 3   | 4   | 5   | 6   | 7     | 8     | 9     | 10    |
|---|-----|-----|-----------------|-----|-----|-----|-----|-----|-----|-----|-------|-------|-------|-------|
| ● | 65  | 95  | KBD010780954D/S | 255 | 303 | 342 | 430 | 472 | 500 | 520 | 727   | 749   | 907   | 957   |
| ○ | 65  | 110 | KBD010781104D/S | 292 | 340 | 379 | 467 | 509 | 536 | 557 | 637   | 787   | 945   | 995   |
| ▲ | 65  | 125 | KBD010781254D/S | 294 | 341 | 390 | 483 | 532 | 570 | 597 | 682   | 844   | 1.012 | 1.062 |
| ● | 75  | 105 | KBD010781057D/S | 330 | 379 | 448 | 589 | 654 | 724 | 755 | 1.067 | 1.100 | 1.327 | 1.377 |
| ○ | 75  | 120 | KBD010781207D/S | 367 | 416 | 485 | 626 | 691 | 760 | 792 | 921   | 1.138 | 1.365 | 1.415 |
| ▲ | 75  | 135 | KBD010781357D/S | 371 | 420 | 493 | 643 | 714 | 793 | 831 | 964   | 1.194 | 1.433 | 1.483 |

- **scocca da 75 cm** | 75 cm body | structure de 75 cm | estructura de 75 cm | 75 cm Korpus
- **scocca da 90 cm** | 90 cm body | structure de 90 cm | estructura de 90 cm | 90 cm Korpus
- ▲ **scocca da 105 cm** | 105 cm body | structure de 105 cm | estructura de 105 cm | 105 cm Korpus

### Base cottura angolo 1 anta + pannello fisso + 1 ripiano

Corner hob base unit 1 door + fixed panel + 1 shelf  
Unité de cuisson d'angle 1 porte + panneau fixe + 1 étagère  
Vitrocerámica de esquina 1 puerta + panel fijo + 1 estante  
Eckkochfeld 1 Tür + feste Platte + 1 Einlegeboden

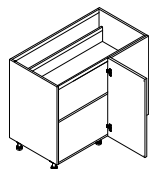

|   | P/D | L/W | CODICE          | 0   | 1   | 2   | 3   | 4   | 5   | 6   | 7     | 8     | 9     | 10    |
|---|-----|-----|-----------------|-----|-----|-----|-----|-----|-----|-----|-------|-------|-------|-------|
| ● | 65  | 95  | KBD080780954D/S | 255 | 303 | 342 | 430 | 472 | 500 | 520 | 727   | 749   | 907   | 957   |
| ○ | 65  | 110 | KBD080781104D/S | 292 | 340 | 379 | 467 | 509 | 536 | 557 | 637   | 787   | 945   | 995   |
| ▲ | 65  | 125 | KBD080781254D/S | 294 | 341 | 390 | 483 | 532 | 570 | 597 | 682   | 844   | 1.012 | 1.062 |
| ● | 75  | 105 | KBD080781057D/S | 330 | 379 | 448 | 589 | 654 | 724 | 755 | 1.067 | 1.100 | 1.327 | 1.377 |
| ○ | 75  | 120 | KBD080781207D/S | 367 | 416 | 485 | 626 | 691 | 760 | 792 | 921   | 1.138 | 1.365 | 1.415 |
| ▲ | 75  | 135 | KBD080781357D/S | 371 | 420 | 493 | 643 | 714 | 793 | 831 | 964   | 1.194 | 1.433 | 1.483 |

- **scocca da 75 cm** | 75 cm body | structure de 75 cm | estructura de 75 cm | 75 cm Korpus
- **scocca da 90 cm** | 90 cm body | structure de 90 cm | estructura de 90 cm | 90 cm Korpus
- ▲ **scocca da 105 cm** | 105 cm body | structure de 105 cm | estructura de 105 cm | 105 cm Korpus

### Base cottura angolo 1 anta con meccanismo Linea Pro Sige

Corner hob base unit 1 door with mechanism Linea Pro Sige  
Plaque de cuisson d'angle 1 porte avec mécanisme Linea Pro Sige  
Placa de cocción de esquina 1 puerta con mecanismo Linea Pro Sige  
Eckkochfeld 1 Tür mit Linea Pro Sige Mechanismus

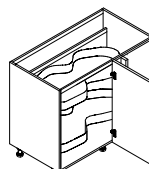

|   | P/D | L/W | CODICE          | 0   | 1   | 2   | 3     | 4     | 5     | 6     | 7     | 8     | 9     | 10    |
|---|-----|-----|-----------------|-----|-----|-----|-------|-------|-------|-------|-------|-------|-------|-------|
| ○ | 65  | 110 | KBD760781104D/S | 757 | 803 | 820 | 903   | 948   | 993   | 1.012 | 1.081 | 1.244 | 1.400 | 1.450 |
| ▲ | 65  | 125 | KBD760781254D/S | 816 | 865 | 885 | 979   | 1.023 | 1.083 | 1.110 | 1.180 | 1.357 | 1.526 | 1.576 |
| ○ | 75  | 120 | KBD760781207D/S | 766 | 813 | 829 | 913   | 957   | 1.003 | 1.021 | 1.090 | 1.254 | 1.410 | 1.460 |
| ▲ | 75  | 135 | KBD760781357D/S | 890 | 943 | 964 | 1.109 | 1.177 | 1.307 | 1.344 | 1.464 | 1.708 | 1.947 | 1.997 |

- **scocca da 90 cm** | 90 cm body | structure de 90 cm | estructura de 90 cm | 90 cm Korpus
- ▲ **scocca da 105 cm** | 105 cm body | structure de 105 cm | estructura de 105 cm | 105 cm Korpus

### Maggiorazione per meccanismo Linea Pure Kessebohmer PUNTI 269

Mechanism Pure Kessebohmer Line | Supplément pour le mécanisme Linea Pure Kessebohmer | Recargo para mecanismo Linea Pure Kessebohmer | Aufpreis für Mechanismus Pure Kessebohmer Line

## BASI CON MANIGLIA ANGOLO

H. 78

Corner base unit with handle  
Bases d'angle avec poignéE  
Bases ángulo con tirador  
Unterschränke mit Eckgriff

### Base cottura angolo 1 anta con meccanismo Linea Pro Sige + pannello fisso

Corner hob base unit 1 door with Linea Pro Sige mechanism + fixed panel  
Plaque de cuisson d'angle 1 porte avec mécanisme Linea Pro Sige + panneau fixe  
Placa esquinera 1 puerta con mecanismo Linea Pro Sige + panel fijo  
Eckkochfeld 1 Tür mit Linea Pro Sige Mechanismus + feste Platte

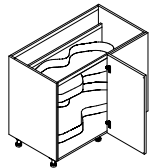

|   | P/D | L/W | CODICE          | 0   | 1   | 2   | 3     | 4     | 5     | 6     | 7     | 8     | 9     | 10    |
|---|-----|-----|-----------------|-----|-----|-----|-------|-------|-------|-------|-------|-------|-------|-------|
| ○ | 65  | 110 | KBD800781104D/S | 757 | 803 | 820 | 903   | 948   | 993   | 1.012 | 1.081 | 1.244 | 1.400 | 1.450 |
| ▲ | 65  | 125 | KBD800781254D/S | 816 | 865 | 885 | 979   | 1.023 | 1.083 | 1.110 | 1.180 | 1.357 | 1.526 | 1.576 |
| ○ | 75  | 120 | KBD800781207D/S | 766 | 813 | 829 | 913   | 957   | 1.003 | 1.021 | 1.090 | 1.254 | 1.410 | 1.460 |
| ▲ | 75  | 135 | KBD800781357D/S | 890 | 943 | 964 | 1.109 | 1.177 | 1.307 | 1.344 | 1.464 | 1.708 | 1.947 | 1.997 |

- **scocca da 90 cm** | 90 cm body | structure de 90 cm | estructura de 90 cm | 90 cm Korpus
- ▲ **scocca da 105 cm** | 105 cm body | structure de 105 cm | estructura de 105 cm | 105 cm Korpus

### Maggiorazione per meccanismo Linea Pure Kessebohrer PUNTI 269

Mechanism Pure Kessebohrer Line | Supplément pour le mécanisme Linea Pure Kessebohrer | Recargo para mecanismo Linea Pure Kessebohrer | Aufpreis für Mechanismus Pure Kessebohrer Line

## ANTE E STRUTTURE PER ELETTRODOMESTICI

H. 78

Doors and structures for appliances  
Portes et structures pour électroménagers  
Puertas y estructuras para electrodomésticos  
Türen und Strukturen für Elektrogeräte

### Anta per lavastoviglie con comandi a scomparsa totale (sliding)

Door for dishwashers with fully hidden controls (sliding)

Porte pour lave-vaisselle à commandes entièrement cachées  
(coulissante)

Puerta para lavavajillas con mandos totalmente ocultos (corredera)

Tür für Geschirrspüler mit vollständig verdeckten Steuerung (Schiebetür)

| L/W | CODICE      | 0   | 1   | 2   | 3   | 4   | 5   | 6   | 7   | 8   | 9   | 10  |
|-----|-------------|-----|-----|-----|-----|-----|-----|-----|-----|-----|-----|-----|
| 75  | KAL01078075 | 189 | 197 | 224 | 266 | 294 | 342 | 378 | 380 | 491 | 560 | 627 |

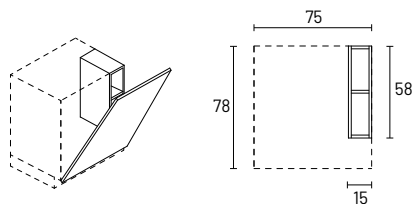

### Mobile a giorno in finitura scocca

Open cabinet in structure finish | Armoire ouverte en finition structure | Mueble abierto en acabado estructura | Offener Schrank in Korpus-Ausführung

## BASI TERMINALI 45° CON MANIGLIA

H. 78

45° end base units with handle  
 Embouts à 45° avec poignée  
 Bases de 45° con mango  
 45° Endsockel mit Griff

### Base 1 estraibile con meccanismo Linea Pro Sige

Base unit 1 pull-out deep drawer with mechanism Linea Pro Sige

Base 1 extractible avec mécanisme Linea Pro Sige

Base 1 extraíble con mecanismo Linea Pro Sige

Unterschrank 1 Auszug mit Mechanismus Linea Pro Sige

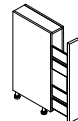

|   | P/D | L/W | CODICE        | 0   | 1   | 2   | 3   | 4   | 5   | 6   | 7   | 8   | 9   | 10  |
|---|-----|-----|---------------|-----|-----|-----|-----|-----|-----|-----|-----|-----|-----|-----|
| <b>destro</b><br>right<br>droit<br>derecha<br>rechts  | 57  | 15  | KBN700780154D | 221 | 261 | 265 | 284 | 289 | 303 | 312 | 324 | 389 | 455 | 495 |
|   | 57  | 30  | KBN700780304D | 475 | 517 | 527 | 553 | 577 | 617 | 629 | 678 | 766 | 882 | 932 |
| <b>sinistro</b><br>left<br>gauche<br>izquierda<br>links   | 57  | 15  | KBN700780154S | 221 | 261 | 265 | 284 | 289 | 303 | 312 | 324 | 389 | 455 | 495 |
|   | 57  | 30  | KBN700780304S | 475 | 517 | 527 | 553 | 577 | 617 | 629 | 678 | 766 | 882 | 932 |
| <b>sinistro e destro</b><br>left and right<br>à gauche et à droite<br>izquierda y derecha<br>links und rechts | 57  | 15  | KBN700780154E | 271 | 311 | 315 | 334 | 339 | 353 | 362 | 374 | 439 | 505 | 545 |
|   | 57  | 30  | KBN700780304E | 525 | 567 | 577 | 603 | 627 | 667 | 679 | 728 | 816 | 932 | 982 |

### Maggiorazione per meccanismo Linea Pure Kesseböhmer PUNTI 119

Mechanism Pure Kesseböhmer Line | Supplément pour le mécanisme Linea Pure Kesseböhmer | Recargo para mecanismo Linea Pure Kesseböhmer | Aufpreis für Mechanismus Pure Kesseböhmer Line

# BASI TERMINALI 45° CON MANIGLIA

H. 78

45° end base units with handle  
 Embouts à 45° avec poignée  
 Bases de 45° con mango  
 45° Endsockel mit Griff

## Base 4 cassetti

Base unit 4-drawer  
 Base 4 tiroirs  
 Base de 4 cajones  
 4-Schubladen-Unterschrank

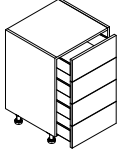

|   | P/D | L/W           | CODICE        | 0   | 1   | 2     | 3     | 4     | 5     | 6     | 7     | 8     | 9     | 10    |
|---|-----|---------------|---------------|-----|-----|-------|-------|-------|-------|-------|-------|-------|-------|-------|
| <b>destro</b><br>right<br>droit<br>derecha<br>rechts  | 34  | 45            | KBN620780451D | 464 | 525 | 545   | 602   | 636   | 675   | 723   | 778   | 952   | 1.133 | 1.220 |
|   | 34  | 60            | KBN620780601D | 477 | 544 | 559   | 628   | 657   | 703   | 740   | 812   | 991   | 1.179 | 1.266 |
|   | 34  | 75            | KBN620780751D | 495 | 560 | 584   | 659   | 694   | 750   | 803   | 884   | 1.081 | 1.287 | 1.374 |
|   | 34  | 90            | KBN620780901D | 515 | 573 | 612   | 690   | 723   | 776   | 837   | 930   | 1.138 | 1.356 | 1.443 |
|   | 34  | 105           | KBN620781051D | 537 | 590 | 639   | 732   | 761   | 823   | 889   | 985   | 1.209 | 1.440 | 1.527 |
|   | 34  | 120           | KBN620781201D | 555 | 604 | 664   | 753   | 796   | 862   | 939   | 1.044 | 1.278 | 1.525 | 1.612 |
|   | 57  | 45            | KBN620780454D | 526 | 596 | 619   | 685   | 724   | 768   | 824   | 887   | 1.087 | 1.295 | 1.395 |
|   | 57  | 60            | KBN620780604D | 541 | 618 | 635   | 714   | 748   | 801   | 843   | 926   | 1.132 | 1.348 | 1.448 |
|   | 57  | 75            | KBN620780754D | 561 | 636 | 664   | 750   | 790   | 855   | 916   | 1.009 | 1.235 | 1.472 | 1.572 |
|   | 57  | 90            | KBN620780904D | 585 | 651 | 696   | 786   | 824   | 885   | 955   | 1.062 | 1.301 | 1.551 | 1.651 |
| 57  | 105 | KBN620781054D | 610           | 671 | 727 | 834   | 867   | 938   | 1.014 | 1.125 | 1.382 | 1.648 | 1.748 |       |
| 57  | 120 | KBN620781204D | 630           | 687 | 756 | 858   | 907   | 983   | 1.072 | 1.192 | 1.462 | 1.745 | 1.845 |       |
| 67  | 45  | KBN620780457D | 692           | 764 | 778 | 850   | 889   | 946   | 997   | 1.066 | 1.305 | 1.558 | 1.658 |       |
| 67  | 60  | KBN620780607D | 706           | 784 | 799 | 880   | 911   | 980   | 1.009 | 1.102 | 1.351 | 1.612 | 1.712 |       |
| 67  | 75  | KBN620780757D | 733           | 806 | 835 | 920   | 969   | 1.057 | 1.092 | 1.191 | 1.460 | 1.744 | 1.844 |       |
| 67  | 90  | KBN620780907D | 755           | 822 | 865 | 956   | 987   | 1.070 | 1.127 | 1.237 | 1.518 | 1.812 | 1.912 |       |
| 67  | 105 | KBN620781057D | 779           | 839 | 896 | 1.004 | 1.036 | 1.142 | 1.186 | 1.296 | 1.592 | 1.899 | 1.999 |       |
| 67  | 120 | KBN620781207D | 801           | 857 | 926 | 1.030 | 1.075 | 1.157 | 1.242 | 1.362 | 1.673 | 1.997 | 2.097 |       |
| <b>sinistro</b><br>left<br>gauche<br>izquierda<br>links   | 34  | 45            | KBN620780451S | 464 | 525 | 545   | 602   | 636   | 675   | 723   | 778   | 952   | 1.133 | 1.220 |
|   | 34  | 60            | KBN620780601S | 477 | 544 | 559   | 628   | 657   | 703   | 740   | 812   | 991   | 1.179 | 1.266 |
|   | 34  | 75            | KBN620780751S | 495 | 560 | 584   | 659   | 694   | 750   | 803   | 884   | 1.081 | 1.287 | 1.374 |
|   | 34  | 90            | KBN620780901S | 515 | 573 | 612   | 690   | 723   | 776   | 837   | 930   | 1.138 | 1.356 | 1.443 |
|   | 34  | 105           | KBN620781051S | 537 | 590 | 639   | 732   | 761   | 823   | 889   | 985   | 1.209 | 1.440 | 1.527 |
|   | 34  | 120           | KBN620781201S | 555 | 604 | 664   | 753   | 796   | 862   | 939   | 1.044 | 1.278 | 1.525 | 1.612 |
|   | 57  | 45            | KBN620780454S | 526 | 596 | 619   | 685   | 724   | 768   | 824   | 887   | 1.087 | 1.295 | 1.395 |
|   | 57  | 60            | KBN620780604S | 541 | 618 | 635   | 714   | 748   | 801   | 843   | 926   | 1.132 | 1.348 | 1.448 |
|   | 57  | 75            | KBN620780754S | 561 | 636 | 664   | 750   | 790   | 855   | 916   | 1.009 | 1.235 | 1.472 | 1.572 |
|   | 57  | 90            | KBN620780904S | 585 | 651 | 696   | 786   | 824   | 885   | 955   | 1.062 | 1.301 | 1.551 | 1.651 |
| 57  | 105 | KBN620781054S | 610           | 671 | 727 | 834   | 867   | 938   | 1.014 | 1.125 | 1.382 | 1.648 | 1.748 |       |
| 57  | 120 | KBN620781204S | 630           | 687 | 756 | 858   | 907   | 983   | 1.072 | 1.192 | 1.462 | 1.745 | 1.845 |       |
| 67  | 45  | KBN620780457S | 692           | 764 | 778 | 850   | 889   | 946   | 997   | 1.066 | 1.305 | 1.558 | 1.658 |       |
| 67  | 60  | KBN620780607S | 706           | 784 | 799 | 880   | 911   | 980   | 1.009 | 1.102 | 1.351 | 1.612 | 1.712 |       |
| 67  | 75  | KBN620780757S | 733           | 806 | 835 | 920   | 969   | 1.057 | 1.092 | 1.191 | 1.460 | 1.744 | 1.844 |       |
| 67  | 90  | KBN620780907S | 755           | 822 | 865 | 956   | 987   | 1.070 | 1.127 | 1.237 | 1.518 | 1.812 | 1.912 |       |
| 67  | 105 | KBN620781057S | 779           | 839 | 896 | 1.004 | 1.036 | 1.142 | 1.186 | 1.296 | 1.592 | 1.899 | 1.999 |       |
| 67  | 120 | KBN620781207S | 801           | 857 | 926 | 1.030 | 1.075 | 1.157 | 1.242 | 1.362 | 1.673 | 1.997 | 2.097 |       |
| <b>sinistro e destro</b><br>left and right<br>à gauche et à droite<br>izquierda y derecha<br>links und rechts | 34  | 45            | KBN620780451E | 514 | 575 | 595   | 652   | 686   | 725   | 773   | 828   | 1.002 | 1.183 | 1.270 |
|   | 34  | 60            | KBN620780601E | 527 | 594 | 609   | 678   | 707   | 753   | 790   | 862   | 1.041 | 1.229 | 1.316 |
|   | 57  | 45            | KBN620780454E | 576 | 646 | 669   | 735   | 774   | 818   | 874   | 937   | 1.137 | 1.345 | 1.445 |
|   | 57  | 60            | KBN620780604E | 591 | 668 | 685   | 764   | 798   | 851   | 893   | 976   | 1.182 | 1.398 | 1.498 |
|   | 67  | 45            | KBN620780457E | 742 | 814 | 828   | 900   | 939   | 996   | 1.047 | 1.116 | 1.355 | 1.608 | 1.708 |
|   | 67  | 60            | KBN620780607E | 756 | 834 | 849   | 930   | 961   | 1.030 | 1.059 | 1.152 | 1.401 | 1.662 | 1.762 |

## BASI TERMINALI 45° CON MANIGLIA

45° end base units with handle  
Embouts à 45° avec poignée  
Bases de 45° con mango  
45° Endsockel mit Griff

H. 78

### Base 2 cassetti + 1 cestone

Base unit 2-drawers + 1 deep drawer  
Base 2 tiroirs + 1 panier  
Base 2 cajones + 1 cajón  
Unterschrank 2 Schubladen + 1 Schubkast

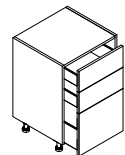

|   | P/D | L/W           | CODICE        | 0   | 1   | 2   | 3   | 4     | 5     | 6     | 7     | 8     | 9     | 10    |
|---|-----|---------------|---------------|-----|-----|-----|-----|-------|-------|-------|-------|-------|-------|-------|
| <b>destro</b><br>right<br>droit<br>derecha<br>rechts  | 34  | 45            | KBN610780451D | 416 | 468 | 477 | 532 | 548   | 592   | 615   | 650   | 790   | 937   | 981   |
|   | 34  | 60            | KBN610780601D | 432 | 489 | 503 | 565 | 581   | 626   | 650   | 702   | 851   | 1.012 | 1.056 |
|   | 34  | 75            | KBN610780751D | 447 | 509 | 531 | 598 | 621   | 671   | 696   | 766   | 930   | 1.106 | 1.150 |
|   | 34  | 90            | KBN610780901D | 461 | 525 | 559 | 629 | 656   | 702   | 743   | 827   | 1.007 | 1.198 | 1.242 |
|   | 34  | 105           | KBN610781051D | 490 | 544 | 587 | 669 | 689   | 749   | 792   | 901   | 1.097 | 1.305 | 1.348 |
|   | 34  | 120           | KBN610781201D | 537 | 575 | 627 | 711 | 739   | 729   | 855   | 969   | 1.181 | 1.406 | 1.450 |
|   | 57  | 45            | KBN610780454D | 471 | 530 | 541 | 604 | 622   | 673   | 699   | 740   | 900   | 1.070 | 1.120 |
|   | 57  | 60            | KBN610780604D | 489 | 555 | 571 | 642 | 660   | 712   | 740   | 799   | 971   | 1.156 | 1.206 |
|   | 57  | 75            | KBN610780754D | 506 | 578 | 603 | 680 | 706   | 764   | 792   | 873   | 1.061 | 1.264 | 1.314 |
|   | 57  | 90            | KBN610780904D | 522 | 596 | 635 | 715 | 746   | 799   | 847   | 943   | 1.150 | 1.370 | 1.420 |
|   | 57  | 105           | KBN610781054D | 556 | 618 | 667 | 761 | 784   | 853   | 903   | 1.028 | 1.253 | 1.492 | 1.542 |
|   | 57  | 120           | KBN610781204D | 610 | 653 | 713 | 810 | 842   | 831   | 975   | 1.106 | 1.350 | 1.609 | 1.659 |
| 67  | 45  | KBN610780457D | 603           | 660 | 671 | 734 | 749 | 813   | 829   | 871   | 1.060 | 1.263 | 1.313 |       |
| 67  | 60  | KBN610780607D | 618           | 686 | 702 | 771 | 783 | 850   | 871   | 930   | 1.133 | 1.349 | 1.399 |       |
| 67  | 75  | KBN610780757D | 642           | 711 | 737 | 814 | 840 | 903   | 930   | 1.004 | 1.229 | 1.464 | 1.514 |       |
| 67  | 90  | KBN610780907D | 656           | 730 | 767 | 849 | 878 | 934   | 981   | 1.078 | 1.316 | 1.569 | 1.619 |       |
| 67  | 105 | KBN610781057D | 690           | 753 | 798 | 899 | 918 | 988   | 1.036 | 1.160 | 1.420 | 1.693 | 1.743 |       |
| 67  | 120 | KBN610781207D | 727           | 774 | 830 | 929 | 961 | 1.045 | 1.095 | 1.227 | 1.500 | 1.790 | 1.840 |       |
| <b>sinistro</b><br>left<br>gauche<br>izquierda<br>links   | 34  | 45            | KBN610780451S | 416 | 468 | 477 | 532 | 548   | 592   | 615   | 650   | 790   | 937   | 981   |
|   | 34  | 60            | KBN610780601S | 432 | 489 | 503 | 565 | 581   | 626   | 650   | 702   | 851   | 1.012 | 1.056 |
|   | 34  | 75            | KBN610780751S | 447 | 509 | 531 | 598 | 621   | 671   | 696   | 766   | 930   | 1.106 | 1.150 |
|   | 34  | 90            | KBN610780901S | 461 | 525 | 559 | 629 | 656   | 702   | 743   | 827   | 1.007 | 1.198 | 1.242 |
|   | 34  | 105           | KBN610781051S | 490 | 544 | 587 | 669 | 689   | 749   | 792   | 901   | 1.097 | 1.305 | 1.348 |
|   | 34  | 120           | KBN610781201S | 537 | 575 | 627 | 711 | 739   | 729   | 855   | 969   | 1.181 | 1.406 | 1.450 |
|   | 57  | 45            | KBN610780454S | 471 | 530 | 541 | 604 | 622   | 673   | 699   | 740   | 900   | 1.070 | 1.120 |
|   | 57  | 60            | KBN610780604S | 489 | 555 | 571 | 642 | 660   | 712   | 740   | 799   | 971   | 1.156 | 1.206 |
|   | 57  | 75            | KBN610780754S | 506 | 578 | 603 | 680 | 706   | 764   | 792   | 873   | 1.061 | 1.264 | 1.314 |
|   | 57  | 90            | KBN610780904S | 522 | 596 | 635 | 715 | 746   | 799   | 847   | 943   | 1.150 | 1.370 | 1.420 |
|   | 57  | 105           | KBN610781054S | 556 | 618 | 667 | 761 | 784   | 853   | 903   | 1.028 | 1.253 | 1.492 | 1.542 |
|   | 57  | 120           | KBN610781204S | 610 | 653 | 713 | 810 | 842   | 831   | 975   | 1.106 | 1.350 | 1.609 | 1.659 |
| 67  | 45  | KBN610780457S | 603           | 660 | 671 | 734 | 749 | 813   | 829   | 871   | 1.060 | 1.263 | 1.313 |       |
| 67  | 60  | KBN610780607S | 618           | 686 | 702 | 771 | 783 | 850   | 871   | 930   | 1.133 | 1.349 | 1.399 |       |
| 67  | 75  | KBN610780757S | 642           | 711 | 737 | 814 | 840 | 903   | 930   | 1.004 | 1.229 | 1.464 | 1.514 |       |
| 67  | 90  | KBN610780907S | 656           | 730 | 767 | 849 | 878 | 934   | 981   | 1.078 | 1.316 | 1.569 | 1.619 |       |
| 67  | 105 | KBN610781057S | 690           | 753 | 798 | 899 | 918 | 988   | 1.036 | 1.160 | 1.420 | 1.693 | 1.743 |       |
| 67  | 120 | KBN610781207S | 727           | 774 | 830 | 929 | 961 | 1.045 | 1.095 | 1.227 | 1.500 | 1.790 | 1.840 |       |
| <b>sinistro e destro</b><br>left and right<br>à gauche et à droite<br>izquierda y derecha<br>links und rechts | 34  | 45            | KBN610780451E | 466 | 518 | 527 | 582 | 598   | 642   | 665   | 700   | 840   | 987   | 1.031 |
|   | 34  | 60            | KBN610780601E | 482 | 539 | 553 | 615 | 631   | 676   | 700   | 752   | 901   | 1.062 | 1.106 |
|   | 57  | 45            | KBN610780454E | 521 | 580 | 591 | 654 | 672   | 723   | 749   | 790   | 950   | 1.120 | 1.170 |
|   | 57  | 60            | KBN610780604E | 539 | 605 | 621 | 692 | 710   | 762   | 790   | 849   | 1.021 | 1.206 | 1.256 |
|   | 67  | 45            | KBN610780457E | 653 | 710 | 721 | 784 | 799   | 863   | 879   | 921   | 1.110 | 1.313 | 1.363 |
| 67  | 60  | KBN610780607E | 668           | 736 | 752 | 821 | 833 | 900   | 921   | 980   | 1.183 | 1.399 | 1.449 |       |

# BASI TERMINALI 45° CON MANIGLIA

H. 78

45° end base units with handle  
 Embouts à 45° avec poignée  
 Bases de 45° con mango  
 45° Endsockel mit Griff

## Base 1 cassetto + 1 estraibile + cassetto interno

Base unit 1 drawer + 1 pull-out deep drawer + inner drawer  
 Base 1 tiroir + 1 extractible + tiroir intérieur  
 Base 1 cajón + 1 extraíble + cajón interior  
 Unterschrank 1 Schublade + 1 Auszug + Innenschublade

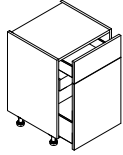

**destro**  
 right  
 droit  
 derecha  
 rechts

| P/D | L/W | CODICE        | 0   | 1     | 2     | 3     | 4     | 5     | 6     | 7     | 8     | 9     | 10    |
|-----|-----|---------------|-----|-------|-------|-------|-------|-------|-------|-------|-------|-------|-------|
| 57  | 45  | KBN590780454D | 468 | 527   | 539   | 601   | 620   | 671   | 696   | 738   | 898   | 1.068 | 1.168 |
| 57  | 60  | KBN590780604D | 492 | 558   | 574   | 645   | 663   | 714   | 744   | 801   | 974   | 1.159 | 1.259 |
| 57  | 75  | KBN590780754D | 514 | 586   | 611   | 688   | 714   | 772   | 801   | 881   | 1.070 | 1.273 | 1.373 |
| 57  | 90  | KBN590780904D | 536 | 611   | 648   | 732   | 761   | 812   | 861   | 958   | 1.165 | 1.385 | 1.485 |
| 57  | 105 | KBN590781054D | 611 | 697   | 741   | 840   | 873   | 932   | 989   | 1.102 | 1.344 | 1.600 | 1.700 |
| 57  | 120 | KBN590781204D | 689 | 787   | 839   | 951   | 987   | 1.055 | 1.123 | 1.253 | 1.527 | 1.819 | 1.919 |
| 67  | 45  | KBN590780457D | 644 | 702   | 713   | 776   | 791   | 855   | 869   | 912   | 1.103 | 1.306 | 1.406 |
| 67  | 60  | KBN590780607D | 671 | 739   | 753   | 823   | 836   | 903   | 924   | 983   | 1.188 | 1.403 | 1.503 |
| 67  | 75  | KBN590780757D | 705 | 774   | 800   | 877   | 903   | 967   | 994   | 1.069 | 1.295 | 1.539 | 1.639 |
| 67  | 90  | KBN590780907D | 731 | 805   | 842   | 924   | 953   | 1.007 | 1.056 | 1.152 | 1.393 | 1.645 | 1.745 |
| 67  | 105 | KBN590781057D | 833 | 920   | 961   | 1.058 | 1.092 | 1.156 | 1.212 | 1.324 | 1.605 | 1.900 | 2.000 |
| 67  | 120 | KBN590781207D | 935 | 1.035 | 1.079 | 1.193 | 1.230 | 1.303 | 204   | 1.496 | 1.816 | 2.153 | 2.253 |

**sinistro**  
 left  
 gauche  
 izquierda  
 links

|    |     |               |     |       |       |       |       |       |       |       |       |       |       |
|----|-----|---------------|-----|-------|-------|-------|-------|-------|-------|-------|-------|-------|-------|
| 57 | 45  | KBN590780454S | 468 | 527   | 539   | 601   | 620   | 671   | 696   | 738   | 898   | 1.068 | 1.168 |
| 57 | 60  | KBN590780604S | 492 | 558   | 574   | 645   | 663   | 714   | 744   | 801   | 974   | 1.159 | 1.259 |
| 57 | 75  | KBN590780754S | 514 | 586   | 611   | 688   | 714   | 772   | 801   | 881   | 1.070 | 1.273 | 1.373 |
| 57 | 90  | KBN590780904S | 536 | 611   | 648   | 732   | 761   | 812   | 861   | 958   | 1.165 | 1.385 | 1.485 |
| 57 | 105 | KBN590781054S | 611 | 697   | 741   | 840   | 873   | 932   | 989   | 1.102 | 1.344 | 1.600 | 1.700 |
| 57 | 120 | KBN590781204S | 689 | 787   | 839   | 951   | 987   | 1.055 | 1.123 | 1.253 | 1.527 | 1.819 | 1.919 |
| 67 | 45  | KBN590780457S | 644 | 702   | 713   | 776   | 791   | 855   | 869   | 912   | 1.103 | 1.306 | 1.406 |
| 67 | 60  | KBN590780607S | 671 | 739   | 753   | 823   | 836   | 903   | 924   | 983   | 1.188 | 1.403 | 1.503 |
| 67 | 75  | KBN590780757S | 705 | 774   | 800   | 877   | 903   | 967   | 994   | 1.069 | 1.295 | 1.539 | 1.639 |
| 67 | 90  | KBN590780907S | 731 | 805   | 842   | 924   | 953   | 1.007 | 1.056 | 1.152 | 1.393 | 1.645 | 1.745 |
| 67 | 105 | KBN590781057S | 833 | 920   | 961   | 1.058 | 1.092 | 1.156 | 1.212 | 1.324 | 1.605 | 1.900 | 2.000 |
| 67 | 120 | KBN590781207S | 935 | 1.035 | 1.079 | 1.193 | 1.230 | 1.303 | 204   | 1.496 | 1.816 | 2.153 | 2.253 |

**sinistro e destro**  
 left and right  
 à gauche et à droite  
 izquierda y derecha  
 links und rechts

|    |    |               |     |     |     |     |     |     |     |       |       |       |       |
|----|----|---------------|-----|-----|-----|-----|-----|-----|-----|-------|-------|-------|-------|
| 57 | 45 | KBN590780454E | 518 | 577 | 589 | 651 | 670 | 721 | 746 | 788   | 948   | 1.118 | 1.218 |
| 57 | 60 | KBN590780604E | 542 | 608 | 624 | 695 | 713 | 764 | 794 | 851   | 1.024 | 1.209 | 1.309 |
| 67 | 45 | KBN590780457E | 694 | 752 | 763 | 826 | 841 | 905 | 919 | 962   | 1.153 | 1.356 | 1.456 |
| 67 | 60 | KBN590780607E | 721 | 789 | 803 | 873 | 886 | 953 | 974 | 1.033 | 1.238 | 1.453 | 1.553 |

# BASI TERMINALI 45° CON MANIGLIA

H. 78

45° end base units with handle  
 Embouts à 45° avec poignée  
 Bases de 45° con mango  
 45° Endsockel mit Griff

## Base 2 cestoni

Base unit 2 deep drawers  
 Base 2 paniers  
 Base 2 cestas  
 Unterschrank 2 Schubkasten

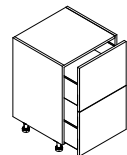

|   | P/D | L/W           | CODICE        | 0   | 1   | 2   | 3   | 4     | 5     | 6     | 7     | 8     | 9     | 10    |
|---|-----|---------------|---------------|-----|-----|-----|-----|-------|-------|-------|-------|-------|-------|-------|
| <b>destro</b><br>right<br>droit<br>derecha<br>rechts  | 34  | 45            | KBN540780451D | 374 | 416 | 454 | 503 | 529   | 562   | 582   | 629   | 759   | 900   | 943   |
|   | 34  | 60            | KBN540780601D | 386 | 435 | 463 | 513 | 539   | 569   | 588   | 636   | 768   | 912   | 956   |
|   | 34  | 75            | KBN540780751D | 401 | 468 | 472 | 531 | 559   | 615   | 635   | 692   | 836   | 994   | 1.037 |
|   | 34  | 90            | KBN540780901D | 413 | 482 | 490 | 555 | 587   | 658   | 683   | 744   | 903   | 1.038 | 1.073 |
|   | 34  | 105           | KBN540781051D | 472 | 532 | 567 | 632 | 656   | 739   | 763   | 842   | 1.022 | 1.217 | 1.263 |
|   | 34  | 120           | KBN540781201D | 557 | 604 | 651 | 729 | 762   | 823   | 885   | 964   | 1.165 | 1.389 | 1.432 |
|   | 57  | 45            | KBN540780454D | 422 | 471 | 514 | 571 | 600   | 639   | 661   | 715   | 865   | 1.027 | 1.077 |
|   | 57  | 60            | KBN540780604D | 436 | 493 | 525 | 582 | 612   | 646   | 668   | 724   | 875   | 1.041 | 1.091 |
|   | 57  | 75            | KBN540780754D | 454 | 531 | 535 | 603 | 635   | 699   | 722   | 788   | 954   | 1.135 | 1.185 |
|   | 57  | 90            | KBN540780904D | 467 | 546 | 556 | 630 | 667   | 749   | 778   | 848   | 1.030 | 1.226 | 1.186 |
|   | 57  | 105           | KBN540781054D | 535 | 604 | 644 | 719 | 746   | 842   | 870   | 960   | 1.167 | 1.391 | 1.444 |
|   | 57  | 120           | KBN540781204D | 633 | 687 | 741 | 830 | 868   | 939   | 1.010 | 1.100 | 1.332 | 1.589 | 1.639 |
| 67  | 45  | KBN540780457D | 501           | 551 | 591 | 649 | 680 | 723   | 745   | 797   | 948   | 1.128 | 1.188 |       |
| 67  | 60  | KBN540780607D | 517           | 575 | 607 | 662 | 692 | 732   | 752   | 807   | 960   | 1.140 | 1.190 |       |
| 67  | 75  | KBN540780757D | 532           | 611 | 616 | 681 | 714 | 783   | 807   | 869   | 1.036 | 1.234 | 1.284 |       |
| 67  | 90  | KBN540780907D | 549           | 626 | 637 | 711 | 746 | 834   | 859   | 932   | 1.114 | 1.327 | 1.377 |       |
| 67  | 105 | KBN540781057D | 617           | 681 | 723 | 799 | 825 | 928   | 951   | 1.039 | 1.248 | 1.490 | 1.540 |       |
| 67  | 120 | KBN540781207D | 703           | 756 | 812 | 901 | 938 | 1.010 | 1.078 | 1.167 | 1.423 | 1.697 | 1.747 |       |
| <b>sinistro</b><br>left<br>gauche<br>izquierda<br>links   | 34  | 45            | KBN540780451S | 374 | 416 | 454 | 503 | 529   | 562   | 582   | 629   | 759   | 900   | 943   |
|   | 34  | 60            | KBN540780601S | 386 | 435 | 463 | 513 | 539   | 569   | 588   | 636   | 768   | 912   | 956   |
|   | 34  | 75            | KBN540780751S | 401 | 468 | 472 | 531 | 559   | 615   | 635   | 692   | 836   | 994   | 1.037 |
|   | 34  | 90            | KBN540780901S | 413 | 482 | 490 | 555 | 587   | 658   | 683   | 744   | 903   | 1.038 | 1.073 |
|   | 34  | 105           | KBN540781051S | 472 | 532 | 567 | 632 | 656   | 739   | 763   | 842   | 1.022 | 1.217 | 1.263 |
|   | 34  | 120           | KBN540781201S | 557 | 604 | 651 | 729 | 762   | 823   | 885   | 964   | 1.165 | 1.389 | 1.432 |
|   | 57  | 45            | KBN540780454S | 422 | 471 | 514 | 571 | 600   | 639   | 661   | 715   | 865   | 1.027 | 1.077 |
|   | 57  | 60            | KBN540780604S | 436 | 493 | 525 | 582 | 612   | 646   | 668   | 724   | 875   | 1.041 | 1.091 |
|   | 57  | 75            | KBN540780754S | 454 | 531 | 535 | 603 | 635   | 699   | 722   | 788   | 954   | 1.135 | 1.185 |
|   | 57  | 90            | KBN540780904S | 467 | 546 | 556 | 630 | 667   | 749   | 778   | 848   | 1.030 | 1.226 | 1.186 |
|   | 57  | 105           | KBN540781054S | 535 | 604 | 644 | 719 | 746   | 842   | 870   | 960   | 1.167 | 1.391 | 1.444 |
|   | 57  | 120           | KBN540781204S | 633 | 687 | 741 | 830 | 868   | 939   | 1.010 | 1.100 | 1.332 | 1.589 | 1.639 |
| 67  | 45  | KBN540780457S | 501           | 551 | 591 | 649 | 680 | 723   | 745   | 797   | 948   | 1.128 | 1.188 |       |
| 67  | 60  | KBN540780607S | 517           | 575 | 607 | 662 | 692 | 732   | 752   | 807   | 960   | 1.140 | 1.190 |       |
| 67  | 75  | KBN540780757S | 532           | 611 | 616 | 681 | 714 | 783   | 807   | 869   | 1.036 | 1.234 | 1.284 |       |
| 67  | 90  | KBN540780907S | 549           | 626 | 637 | 711 | 746 | 834   | 859   | 932   | 1.114 | 1.327 | 1.377 |       |
| 67  | 105 | KBN540781057S | 617           | 681 | 723 | 799 | 825 | 928   | 951   | 1.039 | 1.248 | 1.490 | 1.540 |       |
| 67  | 120 | KBN540781207S | 703           | 756 | 812 | 901 | 938 | 1.010 | 1.078 | 1.167 | 1.423 | 1.697 | 1.747 |       |
| <b>sinistro e destro</b><br>left and right<br>à gauche et à droite<br>izquierda y derecha<br>links und rechts | 34  | 45            | KBN540780451E | 424 | 466 | 504 | 553 | 579   | 612   | 632   | 679   | 809   | 950   | 993   |
|   | 34  | 60            | KBN540780601E | 436 | 485 | 513 | 563 | 589   | 619   | 638   | 686   | 818   | 962   | 1.006 |
|   | 57  | 45            | KBN540780454E | 472 | 521 | 564 | 621 | 650   | 689   | 711   | 765   | 915   | 1.077 | 1.127 |
|   | 57  | 60            | KBN540780604E | 486 | 543 | 575 | 632 | 662   | 696   | 718   | 774   | 925   | 1.091 | 1.141 |
|   | 67  | 45            | KBN540780457E | 551 | 601 | 641 | 699 | 730   | 773   | 795   | 847   | 998   | 1.178 | 1.238 |
| 67  | 60  | KBN540780607E | 567           | 625 | 657 | 712 | 742 | 782   | 802   | 857   | 1.010 | 1.190 | 1.240 |       |

# BASI TERMINALI 45° CON MANIGLIA

H. 78

45° end base units with handle  
 Embouts à 45° avec poignée  
 Bases de 45° con mango  
 45° Endsockel mit Griff

## Base 2 cestoni + 1 cassetto interno

Base unit 2 baskets + 1 internal drawer  
 Base 2 paniers + 1 tiroir intérieur  
 Base 2 cestas + 1 cajón interior  
 Unterschrank 2 Schubkasten + 1 Innenschublade

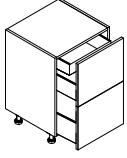

**destro**  
 right  
 droit  
 derecha  
 rechts

| P/D | L/W | CODICE        | 0   | 1   | 2   | 3     | 4     | 5     | 6     | 7     | 8     | 9     | 10    |
|-----|-----|---------------|-----|-----|-----|-------|-------|-------|-------|-------|-------|-------|-------|
| 57  | 45  | KBN560780454D | 487 | 539 | 552 | 609   | 643   | 706   | 721   | 771   | 936   | 1.113 | 1.163 |
| 57  | 60  | KBN560780604D | 506 | 564 | 583 | 642   | 667   | 720   | 761   | 841   | 1.024 | 1.218 | 1.268 |
| 57  | 75  | KBN560780754D | 524 | 591 | 613 | 674   | 697   | 756   | 807   | 894   | 1.089 | 1.297 | 1.347 |
| 57  | 90  | KBN560780904D | 544 | 620 | 635 | 708   | 741   | 795   | 831   | 924   | 1.127 | 1.342 | 1.392 |
| 57  | 105 | KBN560781054D | 605 | 682 | 719 | 799   | 829   | 900   | 950   | 1.056 | 1.248 | 1.490 | 1.540 |
| 57  | 120 | KBN560781204D | 748 | 804 | 853 | 943   | 979   | 1.052 | 1.122 | 1.211 | 1.473 | 1.757 | 1.807 |
| 67  | 45  | KBN560780457D | 616 | 667 | 680 | 737   | 771   | 835   | 862   | 908   | 1.105 | 1.316 | 1.366 |
| 67  | 60  | KBN560780607D | 639 | 697 | 713 | 774   | 792   | 864   | 902   | 983   | 1.198 | 1.427 | 1.477 |
| 67  | 75  | KBN560780757D | 660 | 728 | 748 | 810   | 831   | 907   | 946   | 1.036 | 1.265 | 1.508 | 1.558 |
| 67  | 90  | KBN560780907D | 679 | 757 | 768 | 844   | 877   | 934   | 969   | 1.062 | 1.297 | 1.545 | 1.595 |
| 67  | 105 | KBN560781057D | 740 | 819 | 851 | 936   | 964   | 1.040 | 1.086 | 1.195 | 1.420 | 1.693 | 1.743 |
| 67  | 120 | KBN560781207D | 829 | 881 | 936 | 1.028 | 1.064 | 1.134 | 1.203 | 1.294 | 1.582 | 1.890 | 1.940 |

**sinistro**  
 left  
 gauche  
 izquierda  
 links

|    |     |               |     |     |     |       |       |       |       |       |       |       |       |
|----|-----|---------------|-----|-----|-----|-------|-------|-------|-------|-------|-------|-------|-------|
| 57 | 45  | KBN560780454S | 487 | 539 | 552 | 609   | 643   | 706   | 721   | 771   | 936   | 1.113 | 1.163 |
| 57 | 60  | KBN560780604S | 506 | 564 | 583 | 642   | 667   | 720   | 761   | 841   | 1.024 | 1.218 | 1.268 |
| 57 | 75  | KBN560780754S | 524 | 591 | 613 | 674   | 697   | 756   | 807   | 894   | 1.089 | 1.297 | 1.347 |
| 57 | 90  | KBN560780904S | 544 | 620 | 635 | 708   | 741   | 795   | 831   | 924   | 1.127 | 1.342 | 1.392 |
| 57 | 105 | KBN560781054S | 605 | 682 | 719 | 799   | 829   | 900   | 950   | 1.056 | 1.248 | 1.490 | 1.540 |
| 57 | 120 | KBN560781204S | 748 | 804 | 853 | 943   | 979   | 1.052 | 1.122 | 1.211 | 1.473 | 1.757 | 1.807 |
| 67 | 45  | KBN560780457S | 616 | 667 | 680 | 737   | 771   | 835   | 862   | 908   | 1.105 | 1.316 | 1.366 |
| 67 | 60  | KBN560780607S | 639 | 697 | 713 | 774   | 792   | 864   | 902   | 983   | 1.198 | 1.427 | 1.477 |
| 67 | 75  | KBN560780757S | 660 | 728 | 748 | 810   | 831   | 907   | 946   | 1.036 | 1.265 | 1.508 | 1.558 |
| 67 | 90  | KBN560780907S | 679 | 757 | 768 | 844   | 877   | 934   | 969   | 1.062 | 1.297 | 1.545 | 1.595 |
| 67 | 105 | KBN560781057S | 740 | 819 | 851 | 936   | 964   | 1.040 | 1.086 | 1.195 | 1.420 | 1.693 | 1.743 |
| 67 | 120 | KBN560781207S | 829 | 881 | 936 | 1.028 | 1.064 | 1.134 | 1.203 | 1.294 | 1.582 | 1.890 | 1.940 |

**sinistro e destro**  
 left and right  
 à gauche et à droite  
 izquierda y derecha  
 links und rechts

|    |    |               |     |     |     |     |     |     |     |       |       |       |       |
|----|----|---------------|-----|-----|-----|-----|-----|-----|-----|-------|-------|-------|-------|
| 57 | 45 | KBN560780454E | 537 | 589 | 602 | 659 | 693 | 756 | 771 | 821   | 986   | 1.163 | 1.213 |
| 57 | 60 | KBN560780604E | 556 | 614 | 633 | 692 | 717 | 770 | 811 | 891   | 1.074 | 1.268 | 1.318 |
| 67 | 45 | KBN560780457E | 666 | 717 | 730 | 787 | 821 | 885 | 912 | 958   | 1.155 | 1.366 | 1.416 |
| 67 | 60 | KBN560780607E | 689 | 747 | 763 | 824 | 842 | 914 | 952 | 1.033 | 1.248 | 1.477 | 1.527 |

## BASI TERMINALI 45° CON MANIGLIA

H. 78

45° end base units with handle  
Embouts à 45° avec poignée  
Bases de 45° con mango  
45° Endsockel mit Griff

### Base 1 estraibile + 1 cestone interno

Base unit 1 pull-out deep drawer + 1 inner basket  
Base 1 extractible + 1 panier intérieur  
Base 1 extraíble + 1 cajón interior  
Unterschrank 1 Auszug + 1 Innenschublade

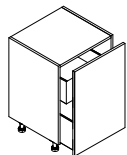

|   | P/D | L/W | CODICE        | 0   | 1   | 2   | 3   | 4   | 5   | 6   | 7   | 8     | 9     | 10    |
|---|-----|-----|---------------|-----|-----|-----|-----|-----|-----|-----|-----|-------|-------|-------|
| <b>destro</b><br>right<br>droit<br>derecha<br>rechts  | 57  | 45  | KBN530780454D | 422 | 466 | 482 | 519 | 540 | 582 | 597 | 642 | 781   | 928   | 978   |
|   | 57  | 60  | KBN530780604D | 441 | 485 | 503 | 553 | 576 | 621 | 655 | 713 | 869   | 1.033 | 1.083 |
|   | 57  | 75  | KBN530780754D | 459 | 503 | 527 | 586 | 613 | 661 | 690 | 786 | 961   | 1.142 | 1.192 |
|   | 67  | 45  | KBN530780457D | 531 | 578 | 590 | 630 | 644 | 699 | 712 | 752 | 919   | 1.092 | 1.142 |
|   | 67  | 60  | KBN530780607D | 551 | 594 | 614 | 663 | 680 | 740 | 768 | 823 | 1.006 | 1.198 | 1.248 |
|   | 67  | 75  | KBN530780757D | 576 | 617 | 642 | 701 | 722 | 784 | 805 | 901 | 1.103 | 1.313 | 1.363 |
| <b>sinistro</b><br>left<br>gauche<br>izquierda<br>links   | 57  | 45  | KBN530780454S | 422 | 466 | 482 | 519 | 540 | 582 | 597 | 642 | 781   | 928   | 978   |
|   | 57  | 60  | KBN530780604S | 441 | 485 | 503 | 553 | 576 | 621 | 655 | 713 | 869   | 1.033 | 1.083 |
|   | 57  | 75  | KBN530780754S | 459 | 503 | 527 | 586 | 613 | 661 | 690 | 786 | 961   | 1.142 | 1.192 |
|   | 67  | 45  | KBN530780457S | 531 | 578 | 590 | 630 | 644 | 699 | 712 | 752 | 919   | 1.092 | 1.142 |
|   | 67  | 60  | KBN530780607S | 551 | 594 | 614 | 663 | 680 | 740 | 768 | 823 | 1.006 | 1.198 | 1.248 |
|   | 67  | 75  | KBN530780757S | 576 | 617 | 642 | 701 | 722 | 784 | 805 | 901 | 1.103 | 1.313 | 1.363 |
| <b>sinistro e destro</b><br>left and right<br>à gauche et à droite<br>izquierda y derecha<br>links und rechts | 57  | 45  | KBN530780454E | 472 | 516 | 532 | 569 | 590 | 632 | 647 | 692 | 831   | 978   | 1.028 |
|   | 57  | 60  | KBN530780604E | 491 | 535 | 553 | 603 | 626 | 671 | 705 | 763 | 919   | 1.083 | 1.133 |
|   | 67  | 45  | KBN530780457E | 581 | 628 | 640 | 680 | 694 | 749 | 762 | 802 | 969   | 1.142 | 1.192 |
|   | 67  | 60  | KBN530780607E | 601 | 644 | 664 | 713 | 730 | 790 | 818 | 873 | 1.056 | 1.248 | 1.298 |

## BASI TERMINALI 45° CON MANIGLIA

H. 78

45° end base units with handle  
Embouts à 45° avec poignée  
Bases de 45° con mango  
45° Endsockel mit Griff

### Base 1 estraibile + 2 cassetti interni

Base unit 1 pull-out deep drawer + 2 internal drawers  
Base 1 extractible + 2 tiroirs intérieurs  
base 1 extraíble + 2 cajones interiores  
Unterschrank 1 Auszug + 2 Innenschubladen

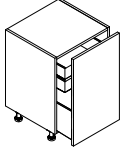

|   | P/D | L/W | CODICE        | 0   | 1   | 2   | 3   | 4   | 5   | 6   | 7   | 8     | 9     | 10    |
|---|-----|-----|---------------|-----|-----|-----|-----|-----|-----|-----|-----|-------|-------|-------|
| <b>destro</b><br>right<br>droit<br>derecha<br>rechts  | 57  | 45  | KBN520780454D | 465 | 511 | 526 | 564 | 582 | 629 | 661 | 686 | 838   | 996   | 1.046 |
|   | 57  | 60  | KBN520780604D | 487 | 530 | 550 | 599 | 617 | 663 | 701 | 758 | 927   | 1.102 | 1.152 |
|   | 57  | 75  | KBN520780754D | 503 | 546 | 573 | 631 | 655 | 710 | 736 | 833 | 1.017 | 1.210 | 1.260 |
|   | 67  | 45  | KBN520780457D | 596 | 642 | 655 | 695 | 705 | 768 | 800 | 816 | 999   | 1.189 | 1.239 |
|   | 67  | 60  | KBN520780607D | 616 | 660 | 678 | 729 | 740 | 804 | 835 | 887 | 1.088 | 1.296 | 1.346 |
|   | 67  | 75  | KBN520780757D | 639 | 679 | 706 | 765 | 783 | 853 | 869 | 967 | 1.183 | 1.410 | 1.460 |
| <b>sinistro</b><br>left<br>gauche<br>izquierda<br>links   | 57  | 45  | KBN520780454S | 465 | 511 | 526 | 564 | 582 | 629 | 661 | 686 | 838   | 996   | 1.046 |
|   | 57  | 60  | KBN520780604S | 487 | 530 | 550 | 599 | 617 | 663 | 701 | 758 | 927   | 1.102 | 1.152 |
|   | 57  | 75  | KBN520780754S | 503 | 546 | 573 | 631 | 655 | 710 | 736 | 833 | 1.017 | 1.210 | 1.260 |
|   | 67  | 45  | KBN520780457S | 596 | 642 | 655 | 695 | 705 | 768 | 800 | 816 | 999   | 1.189 | 1.239 |
|   | 67  | 60  | KBN520780607S | 616 | 660 | 678 | 729 | 740 | 804 | 835 | 887 | 1.088 | 1.296 | 1.346 |
|   | 67  | 75  | KBN520780757S | 639 | 679 | 706 | 765 | 783 | 853 | 869 | 967 | 1.183 | 1.410 | 1.460 |
| <b>sinistro e destro</b><br>left and right<br>à gauche et à droite<br>izquierda y derecha<br>links und rechts | 57  | 45  | KBN520780454E | 515 | 561 | 576 | 614 | 632 | 679 | 711 | 736 | 888   | 1.046 | 1.096 |
|   | 57  | 60  | KBN520780604E | 537 | 580 | 600 | 649 | 667 | 713 | 751 | 808 | 977   | 1.152 | 1.202 |
|   | 67  | 45  | KBN520780457E | 646 | 692 | 705 | 745 | 755 | 818 | 850 | 866 | 1.049 | 1.239 | 1.289 |
|   | 67  | 60  | KBN520780607E | 666 | 710 | 728 | 779 | 790 | 854 | 885 | 937 | 1.138 | 1.346 | 1.396 |

### Base 1 estraibile con pattumiera (1 x 35l)

Base unit 1 removable with dustbin (1 x 35l)  
Base 1 extractible avec poubelle (1 x 35l)  
Base 1 extraíble con cubo de basura (1 x 35l)  
Unterschrank 1 Auszug mit Mülleimer (1 x 35l)

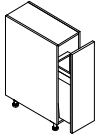

|   | P/D | L/W | CODICE        | 0   | 1   | 2   | 3   | 4   | 5   | 6   | 7   | 8     | 9     | 10    |
|---|-----|-----|---------------|-----|-----|-----|-----|-----|-----|-----|-----|-------|-------|-------|
| <b>destro</b><br>right<br>droit<br>derecha<br>rechts  | 57  | 30  | KBN790780304D | 408 | 449 | 462 | 500 | 515 | 570 | 604 | 645 | 816   | 799   | 1.049 |
|   | 67  | 30  | KBN790780307D | 553 | 594 | 608 | 646 | 660 | 715 | 749 | 790 | 966   | 1.149 | 1.199 |
| <b>sinistro</b><br>left<br>gauche<br>izquierda<br>links   | 57  | 30  | KBN790780304S | 408 | 449 | 462 | 500 | 515 | 570 | 604 | 645 | 816   | 799   | 1.049 |
|   | 67  | 30  | KBN790780307S | 553 | 594 | 608 | 646 | 660 | 715 | 749 | 790 | 966   | 1.149 | 1.199 |
| <b>sinistro e destro</b><br>left and right<br>à gauche et à droite<br>izquierda y derecha<br>links und rechts | 57  | 30  | KBN790780304E | 458 | 499 | 512 | 550 | 565 | 620 | 654 | 695 | 866   | 849   | 1.099 |
|   | 67  | 30  | KBN790780307E | 603 | 644 | 658 | 696 | 710 | 765 | 799 | 840 | 1.016 | 1.199 | 1.249 |

## BASI TERMINALI 45° CON MANIGLIA

H. 78

45° end base units with handle  
Embouts à 45° avec poignée  
Bases de 45° con mango  
45° Endsockel mit Griff

### Base 1 estraibile con pattumiera (2 x 35l) + 1 cassetto interno

Base unit 1 pull-out with dustbin (2 x 35l) + 1 internal drawer  
Base 1 extractible avec poubelle (2 x 35l) + 1 tiroir intérieur  
Base 1 extraíble con cubo de basura (2 x 35l) + 1 cajón interior  
Unterschrank 1 Auszug mit Mülleimer (2 x 35l) + 1 Innenschublade

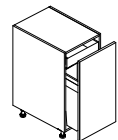

|   | P/D | L/W | CODICE        | 0   | 1   | 2   | 3   | 4   | 5   | 6     | 7     | 8     | 9     | 10    |
|---|-----|-----|---------------|-----|-----|-----|-----|-----|-----|-------|-------|-------|-------|-------|
| <b>destro</b><br>right<br>droit<br>derecha<br>rechts  | 57  | 45  | KBN790780454D | 714 | 752 | 770 | 819 | 855 | 929 | 955   | 1.013 | 1.242 | 1.481 | 1.531 |
|   | 67  | 45  | KBN790780457D | 427 | 468 | 482 | 519 | 534 | 589 | 623   | 664   | 836   | 1.019 | 1.069 |
| <b>sinistro</b><br>left<br>gauche<br>izquierda<br>links   | 57  | 45  | KBN790780454S | 714 | 752 | 770 | 819 | 855 | 929 | 955   | 1.013 | 1.242 | 1.481 | 1.531 |
|   | 67  | 45  | KBN790780457S | 427 | 468 | 482 | 519 | 534 | 589 | 623   | 664   | 836   | 1.019 | 1.069 |
| <b>sinistro e destro</b><br>left and right<br>à gauche et à droite<br>izquierda y derecha<br>links und rechts | 57  | 45  | KBN790780454E | 764 | 802 | 820 | 869 | 905 | 979 | 1.005 | 1.063 | 1.292 | 1.531 | 1.581 |
|   | 67  | 45  | KBN790780457E | 477 | 518 | 532 | 569 | 584 | 639 | 673   | 714   | 886   | 1.069 | 1.119 |

### Base 1 estraibile con pattumiera (2 x 35l + 2 x 8l) + 1 cassetto interno

Base unit 1 pull-out with dustbin (2 x 35l + 2 x 8l) + 1 internal drawer  
Base 1 extractible avec poubelle (2 x 35l + 2 x 8l) + 1 tiroir intérieur  
Base 1 extraíble con cubo de basura (2 x 35l + 2 x 8l) + 1 cajón interior  
Unterschrank 1 Auszug mit Mülleimer (2 x 35l + 2 x 8l) + 1 Innenschublade

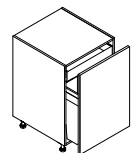

|   | P/D | L/W | CODICE        | 0   | 1   | 2   | 3   | 4   | 5   | 6     | 7     | 8     | 9     | 10    |
|---|-----|-----|---------------|-----|-----|-----|-----|-----|-----|-------|-------|-------|-------|-------|
| <b>destro</b><br>right<br>droit<br>derecha<br>rechts  | 57  | 60  | KBN790780604D | 573 | 614 | 627 | 665 | 680 | 735 | 769   | 810   | 986   | 1.169 | 1.219 |
|   | 67  | 60  | KBN790780607D | 734 | 772 | 789 | 839 | 875 | 851 | 974   | 1.033 | 1.262 | 1.501 | 1.551 |
| <b>sinistro</b><br>left<br>gauche<br>izquierda<br>links   | 57  | 60  | KBN790780604S | 573 | 614 | 627 | 665 | 680 | 735 | 769   | 810   | 986   | 1.169 | 1.219 |
|   | 67  | 60  | KBN790780607S | 734 | 772 | 789 | 839 | 875 | 851 | 974   | 1.033 | 1.262 | 1.501 | 1.551 |
| <b>sinistro e destro</b><br>left and right<br>à gauche et à droite<br>izquierda y derecha<br>links und rechts | 57  | 60  | KBN790780604E | 623 | 664 | 677 | 715 | 730 | 785 | 819   | 860   | 1.036 | 1.219 | 1.269 |
|   | 67  | 60  | KBN790780607E | 784 | 822 | 839 | 889 | 925 | 901 | 1.024 | 1.083 | 1.312 | 1.551 | 1.601 |

# BASI TERMINALI 45° CON MANIGLIA PIANO COTTURA E FORNO

H. 78

45° end base unit for hob and oven with handle  
 Armoires d'extrémité à 45° avec poignée pour la table de cuisson et le four  
 Armarios terminales a 45° con tirador para placa y horno  
 45°-Abschlusschränke mit Kochfeld- und Backofengriff

## Base cottura 4 cassetti

Hob base unit 4-drawer  
 Base cuisson à 4 tiroirs  
 Base para hornear de 4 cajones  
 Kochfeldunterschrank mit 4 Schubladen

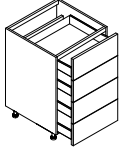

**destro**  
 right  
 droit  
 derecha  
 rechts

| P/D                      | L/W | CODICE        | 0   | 1   | 2   | 3     | 4     | 5     | 6     | 7     | 8     | 9     | 10    |
|--------------------------|-----|---------------|-----|-----|-----|-------|-------|-------|-------|-------|-------|-------|-------|
| 57                       | 45  | KBC620780454D | 538 | 608 | 631 | 697   | 736   | 779   | 836   | 899   | 1.099 | 1.307 | 1.407 |
| 57                       | 60  | KBC620780604D | 552 | 630 | 647 | 726   | 760   | 812   | 855   | 938   | 1.144 | 1.360 | 1.460 |
| 57                       | 75  | KBC620780754D | 573 | 648 | 676 | 762   | 802   | 867   | 928   | 1.021 | 1.247 | 1.484 | 1.584 |
| 57                       | 90  | KBC620780904D | 597 | 663 | 708 | 798   | 836   | 897   | 967   | 1.073 | 1.313 | 1.563 | 1.663 |
| 57                       | 105 | KBC620781054D | 621 | 682 | 739 | 845   | 878   | 949   | 1.026 | 1.136 | 1.394 | 1.660 | 1.760 |
| 57                       | 120 | KBC620781204D | 642 | 699 | 768 | 870   | 918   | 995   | 1.084 | 1.203 | 1.474 | 1.757 | 1.857 |
| 67                       | 45  | KBC620780457D | 704 | 776 | 790 | 862   | 901   | 958   | 1.008 | 1.077 | 1.317 | 1.570 | 1.670 |
| 67                       | 60  | KBC620780607D | 717 | 796 | 810 | 892   | 923   | 992   | 1.021 | 1.114 | 1.363 | 1.624 | 1.724 |
| 67                       | 75  | KBC620780757D | 745 | 817 | 846 | 932   | 980   | 1.069 | 1.103 | 1.202 | 1.472 | 1.756 | 1.856 |
| 67                       | 90  | KBC620780907D | 767 | 834 | 876 | 968   | 999   | 1.082 | 1.138 | 1.249 | 1.530 | 1.824 | 1.924 |
| 67                       | 105 | KBC620781057D | 791 | 850 | 907 | 1.015 | 1.048 | 1.154 | 1.198 | 1.308 | 1.604 | 1.911 | 2.011 |
| 67                       | 120 | KBC620781207D | 812 | 869 | 938 | 1.041 | 1.087 | 1.168 | 1.254 | 1.374 | 1.685 | 2.009 | 2.109 |
| <b>sinistro</b>          |     |               |     |     |     |       |       |       |       |       |       |       |       |
| 57                       | 45  | KBC620780454S | 538 | 608 | 631 | 697   | 736   | 779   | 836   | 899   | 1.099 | 1.307 | 1.407 |
| 57                       | 60  | KBC620780604S | 552 | 630 | 647 | 726   | 760   | 812   | 855   | 938   | 1.144 | 1.360 | 1.460 |
| 57                       | 75  | KBC620780754S | 573 | 648 | 676 | 762   | 802   | 867   | 928   | 1.021 | 1.247 | 1.484 | 1.584 |
| 57                       | 90  | KBC620780904S | 597 | 663 | 708 | 798   | 836   | 897   | 967   | 1.073 | 1.313 | 1.563 | 1.663 |
| 57                       | 105 | KBC620781054S | 621 | 682 | 739 | 845   | 878   | 949   | 1.026 | 1.136 | 1.394 | 1.660 | 1.760 |
| 57                       | 120 | KBC620781204S | 642 | 699 | 768 | 870   | 918   | 995   | 1.084 | 1.203 | 1.474 | 1.757 | 1.857 |
| 67                       | 45  | KBC620780457S | 704 | 776 | 790 | 862   | 901   | 958   | 1.008 | 1.077 | 1.317 | 1.570 | 1.670 |
| 67                       | 60  | KBC620780607S | 717 | 796 | 810 | 892   | 923   | 992   | 1.021 | 1.114 | 1.363 | 1.624 | 1.724 |
| 67                       | 75  | KBC620780757S | 745 | 817 | 846 | 932   | 980   | 1.069 | 1.103 | 1.202 | 1.472 | 1.756 | 1.856 |
| 67                       | 90  | KBC620780907S | 767 | 834 | 876 | 968   | 999   | 1.082 | 1.138 | 1.249 | 1.530 | 1.824 | 1.924 |
| 67                       | 105 | KBC620781057S | 791 | 850 | 907 | 1.015 | 1.048 | 1.154 | 1.198 | 1.308 | 1.604 | 1.911 | 2.011 |
| 67                       | 120 | KBC620781207S | 812 | 869 | 938 | 1.041 | 1.087 | 1.168 | 1.254 | 1.374 | 1.685 | 2.009 | 2.109 |
| <b>sinistro e destro</b> |     |               |     |     |     |       |       |       |       |       |       |       |       |
| 57                       | 45  | KBC620780454E | 588 | 658 | 681 | 747   | 786   | 829   | 886   | 949   | 1.149 | 1.357 | 1.457 |
| 57                       | 60  | KBC620780604E | 602 | 680 | 697 | 776   | 810   | 862   | 905   | 988   | 1.194 | 1.410 | 1.510 |
| 67                       | 45  | KBC620780457E | 754 | 826 | 840 | 912   | 951   | 1.008 | 1.058 | 1.127 | 1.367 | 1.620 | 1.720 |
| 67                       | 60  | KBC620780607E | 767 | 846 | 860 | 942   | 973   | 1.042 | 1.071 | 1.164 | 1.413 | 1.674 | 1.774 |

**sinistro**  
 left  
 gauche  
 izquierda  
 links

**sinistro e destro**  
 left and right  
 à gauche et à droite  
 izquierda y derecha  
 links und rechts

## BASI TERMINALI 45° CON MANIGLIA PIANO COTTURA E FORNO

H. 78

45° end base unit for hob and oven with handle  
Armoires d'extrémité à 45° avec poignée pour la table de cuisson et le four  
Armarios terminales a 45° con tirador para placa y horno  
45°-Abschlusschränke mit Kochfeld- und Backofengriff

### Base cottura 2 cassetti + 1 cestone

Hob base unit 2 drawers + 1 deep drawer  
Base cuisson 2 tiroirs + 1 panier  
Base para hornear 2 cajones + 1 cajón  
Kochfeldunterschrank 2 Schubladen + 1 Schubkast

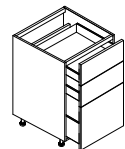

**destro**  
right  
droit  
derecha  
rechts

| P/D | L/W | CODICE        | 0   | 1   | 2   | 3   | 4   | 5     | 6     | 7     | 8     | 9     | 10    |
|-----|-----|---------------|-----|-----|-----|-----|-----|-------|-------|-------|-------|-------|-------|
| 57  | 45  | KBC610780454D | 483 | 542 | 552 | 616 | 634 | 684   | 711   | 751   | 912   | 1.082 | 1.132 |
| 57  | 60  | KBC610780604D | 501 | 567 | 583 | 653 | 672 | 723   | 751   | 810   | 983   | 1.168 | 1.218 |
| 57  | 75  | KBC610780754D | 518 | 589 | 615 | 691 | 717 | 776   | 804   | 884   | 1.073 | 1.276 | 1.326 |
| 57  | 90  | KBC610780904D | 534 | 608 | 647 | 727 | 758 | 810   | 859   | 955   | 1.162 | 1.382 | 1.432 |
| 57  | 105 | KBC610781054D | 568 | 630 | 679 | 773 | 796 | 865   | 914   | 1.039 | 1.265 | 1.504 | 1.554 |
| 57  | 120 | KBC610781204D | 621 | 665 | 724 | 821 | 853 | 842   | 987   | 1.118 | 1.362 | 1.621 | 1.671 |
| 67  | 45  | KBC610780457D | 615 | 672 | 682 | 745 | 761 | 825   | 841   | 882   | 1.072 | 1.275 | 1.325 |
| 67  | 60  | KBC610780607D | 630 | 698 | 713 | 782 | 795 | 862   | 882   | 941   | 1.145 | 1.361 | 1.411 |
| 67  | 75  | KBC610780757D | 653 | 722 | 748 | 826 | 851 | 914   | 941   | 1.016 | 1.241 | 1.476 | 1.526 |
| 67  | 90  | KBC610780907D | 668 | 742 | 778 | 861 | 890 | 945   | 993   | 1.090 | 1.328 | 1.581 | 1.631 |
| 67  | 105 | KBC610781057D | 702 | 765 | 810 | 910 | 930 | 1.000 | 1.047 | 1.171 | 1.432 | 1.705 | 1.755 |
| 67  | 120 | KBC610781207D | 739 | 785 | 941 | 940 | 972 | 1.057 | 1.106 | 1.238 | 1.512 | 1.802 | 1.852 |

**sinistro**  
left  
gauche  
izquierda  
links

|    |     |               |     |     |     |     |     |       |       |       |       |       |       |
|----|-----|---------------|-----|-----|-----|-----|-----|-------|-------|-------|-------|-------|-------|
| 57 | 45  | KBC610780454S | 483 | 542 | 552 | 616 | 634 | 684   | 711   | 751   | 912   | 1.082 | 1.132 |
| 57 | 60  | KBC610780604S | 501 | 567 | 583 | 653 | 672 | 723   | 751   | 810   | 983   | 1.168 | 1.218 |
| 57 | 75  | KBC610780754S | 518 | 589 | 615 | 691 | 717 | 776   | 804   | 884   | 1.073 | 1.276 | 1.326 |
| 57 | 90  | KBC610780904S | 534 | 608 | 647 | 727 | 758 | 810   | 859   | 955   | 1.162 | 1.382 | 1.432 |
| 57 | 105 | KBC610781054S | 568 | 630 | 679 | 773 | 796 | 865   | 914   | 1.039 | 1.265 | 1.504 | 1.554 |
| 57 | 120 | KBC610781204S | 621 | 665 | 724 | 821 | 853 | 842   | 987   | 1.118 | 1.362 | 1.621 | 1.671 |
| 67 | 45  | KBC610780457S | 615 | 672 | 682 | 745 | 761 | 825   | 841   | 882   | 1.072 | 1.275 | 1.325 |
| 67 | 60  | KBC610780607S | 630 | 698 | 713 | 782 | 795 | 862   | 882   | 941   | 1.145 | 1.361 | 1.411 |
| 67 | 75  | KBC610780757S | 653 | 722 | 748 | 826 | 851 | 914   | 941   | 1.016 | 1.241 | 1.476 | 1.526 |
| 67 | 90  | KBC610780907S | 668 | 742 | 778 | 861 | 890 | 945   | 993   | 1.090 | 1.328 | 1.581 | 1.631 |
| 67 | 105 | KBC610781057S | 702 | 765 | 810 | 910 | 930 | 1.000 | 1.047 | 1.171 | 1.432 | 1.705 | 1.755 |
| 67 | 120 | KBC610781207S | 739 | 785 | 941 | 940 | 972 | 1.057 | 1.106 | 1.238 | 1.512 | 1.802 | 1.852 |

**sinistro e destro**  
left and right  
à gauche et à droite  
izquierda y derecha  
links und rechts

|    |    |               |     |     |     |     |     |     |     |     |       |       |       |
|----|----|---------------|-----|-----|-----|-----|-----|-----|-----|-----|-------|-------|-------|
| 57 | 45 | KBC610780454E | 533 | 592 | 602 | 666 | 684 | 734 | 761 | 801 | 962   | 1.132 | 1.182 |
| 57 | 60 | KBC610780604E | 551 | 617 | 633 | 703 | 722 | 773 | 801 | 860 | 1.033 | 1.218 | 1.268 |
| 67 | 45 | KBC610780457E | 665 | 722 | 732 | 795 | 811 | 875 | 891 | 932 | 1.122 | 1.325 | 1.375 |
| 67 | 60 | KBC610780607E | 680 | 748 | 763 | 832 | 845 | 912 | 932 | 991 | 1.195 | 1.411 | 1.461 |

# BASI TERMINALI 45° CON MANIGLIA PIANO COTTURA E FORNO

H. 78

45° end base unit for hob and oven with handle  
 Armoires d'extrémité à 45° avec poignée pour la table de cuisson et le four  
 Armarios terminales a 45° con tirador para placa y horno  
 45°-Abschlusschränke mit Kochfeld- und Backofengriff

## Base cottura 1 cassetto + 1 estraibile + 1 cassetto interno

Hob base unit 1 drawer + 1 pull-out + 1 inner drawer  
 Base cuisson 1 tiroir + 1 extractible + 1 tiroir intérieur  
 Base para hornear 1 cajón + 1 extraíble + 1 cajón interior  
 Kochfeldunterschrank 1 Schublade + 1 Auszug + 1 Innenschublade

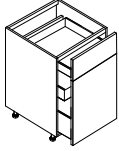

**destro**  
 right  
 droit  
 derecha  
 rechts

| P/D | L/W | CODICE        | 0   | 1     | 2     | 3     | 4     | 5     | 6     | 7     | 8     | 9     | 10    |
|-----|-----|---------------|-----|-------|-------|-------|-------|-------|-------|-------|-------|-------|-------|
| 57  | 45  | KBC590780454D | 480 | 539   | 551   | 613   | 632   | 682   | 708   | 749   | 910   | 1.080 | 1.180 |
| 57  | 60  | KBC590780604D | 504 | 570   | 585   | 656   | 675   | 726   | 755   | 812   | 986   | 1.171 | 1.271 |
| 57  | 75  | KBC590780754D | 525 | 598   | 622   | 700   | 726   | 783   | 812   | 893   | 1.082 | 1.285 | 1.385 |
| 57  | 90  | KBC590780904D | 548 | 622   | 659   | 744   | 773   | 824   | 873   | 970   | 1.177 | 1.397 | 1.497 |
| 57  | 105 | KBC590781054D | 622 | 709   | 752   | 851   | 884   | 943   | 1.001 | 1.114 | 1.356 | 1.612 | 1.712 |
| 57  | 120 | KBC590781204D | 701 | 799   | 850   | 963   | 999   | 1.067 | 1.134 | 1.264 | 1.539 | 1.831 | 1.931 |
| 67  | 45  | KBC590780457D | 655 | 713   | 724   | 787   | 803   | 867   | 880   | 924   | 1.115 | 1.318 | 1.418 |
| 67  | 60  | KBC590780607D | 682 | 750   | 765   | 835   | 847   | 914   | 936   | 995   | 1.200 | 1.415 | 1.515 |
| 67  | 75  | KBC590780757D | 716 | 785   | 811   | 889   | 914   | 978   | 1.005 | 1.080 | 1.307 | 1.551 | 1.651 |
| 67  | 90  | KBC590780907D | 743 | 816   | 853   | 936   | 965   | 1.019 | 1.068 | 1.164 | 1.405 | 1.657 | 1.757 |
| 67  | 105 | KBC590781057D | 844 | 932   | 972   | 1.069 | 1.103 | 1.167 | 1.224 | 1.335 | 1.617 | 1.912 | 2.012 |
| 67  | 120 | KBC590781207D | 946 | 1.046 | 1.091 | 1.204 | 1.241 | 1.315 | 216   | 1.508 | 1.828 | 2.165 | 2.265 |

**sinistro**  
 left  
 gauche  
 izquierda  
 links

|    |     |               |     |       |       |       |       |       |       |       |       |       |       |
|----|-----|---------------|-----|-------|-------|-------|-------|-------|-------|-------|-------|-------|-------|
| 57 | 45  | KBC590780454S | 480 | 539   | 551   | 613   | 632   | 682   | 708   | 749   | 910   | 1.080 | 1.180 |
| 57 | 60  | KBC590780604S | 504 | 570   | 585   | 656   | 675   | 726   | 755   | 812   | 986   | 1.171 | 1.271 |
| 57 | 75  | KBC590780754S | 525 | 598   | 622   | 700   | 726   | 783   | 812   | 893   | 1.082 | 1.285 | 1.385 |
| 57 | 90  | KBC590780904S | 548 | 622   | 659   | 744   | 773   | 824   | 873   | 970   | 1.177 | 1.397 | 1.497 |
| 57 | 105 | KBC590781054S | 622 | 709   | 752   | 851   | 884   | 943   | 1.001 | 1.114 | 1.356 | 1.612 | 1.712 |
| 57 | 120 | KBC590781204S | 701 | 799   | 850   | 963   | 999   | 1.067 | 1.134 | 1.264 | 1.539 | 1.831 | 1.931 |
| 67 | 45  | KBC590780457S | 655 | 713   | 724   | 787   | 803   | 867   | 880   | 924   | 1.115 | 1.318 | 1.418 |
| 67 | 60  | KBC590780607S | 682 | 750   | 765   | 835   | 847   | 914   | 936   | 995   | 1.200 | 1.415 | 1.515 |
| 67 | 75  | KBC590780757S | 716 | 785   | 811   | 889   | 914   | 978   | 1.005 | 1.080 | 1.307 | 1.551 | 1.651 |
| 67 | 90  | KBC590780907S | 743 | 816   | 853   | 936   | 965   | 1.019 | 1.068 | 1.164 | 1.405 | 1.657 | 1.757 |
| 67 | 105 | KBC590781057S | 844 | 932   | 972   | 1.069 | 1.103 | 1.167 | 1.224 | 1.335 | 1.617 | 1.912 | 2.012 |
| 67 | 120 | KBC590781207S | 946 | 1.046 | 1.091 | 1.204 | 1.241 | 1.315 | 216   | 1.508 | 1.828 | 2.165 | 2.265 |

**sinistro e destro**  
 left and right  
 à gauche et à droite  
 izquierda y derecha  
 links und rechts

|    |    |               |     |     |     |     |     |     |     |       |       |       |       |
|----|----|---------------|-----|-----|-----|-----|-----|-----|-----|-------|-------|-------|-------|
| 57 | 45 | KBC590780454E | 530 | 589 | 601 | 663 | 682 | 732 | 758 | 799   | 960   | 1.130 | 1.230 |
| 57 | 60 | KBC590780604E | 554 | 620 | 635 | 706 | 725 | 776 | 805 | 862   | 1.036 | 1.221 | 1.321 |
| 67 | 45 | KBC590780457E | 705 | 763 | 774 | 837 | 853 | 917 | 930 | 974   | 1.165 | 1.368 | 1.468 |
| 67 | 60 | KBC590780607E | 732 | 800 | 815 | 885 | 897 | 964 | 986 | 1.045 | 1.250 | 1.465 | 1.565 |

# BASI TERMINALI 45° CON MANIGLIA PIANO COTTURA E FORNO

H. 78

45° end base unit for hob and oven with handle  
 Armoires d'extrémité à 45° avec poignée pour la table de cuisson et le four  
 Armarios terminales a 45° con tirador para placa y horno  
 45°-Abschlusschränke mit Kochfeld- und Backofengriff

## Base cottura 2 cestoni

Hob base unit with 2 deep drawers  
 Base cuisson 2 paniers  
 Base para hornear 2 cestas  
 Kochfeldunterschrank 2 Schubkasten

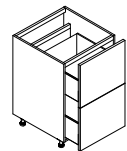

|   | P/D | L/W           | CODICE        | 0   | 1   | 2   | 3   | 4     | 5     | 6     | 7     | 8     | 9     | 10    |
|---|-----|---------------|---------------|-----|-----|-----|-----|-------|-------|-------|-------|-------|-------|-------|
| <b>destro</b><br>right<br>droit<br>derecha<br>rechts  | 57  | 45            | KBC540780454D | 433 | 483 | 525 | 583 | 612   | 650   | 673   | 727   | 877   | 1.039 | 1.089 |
|   | 57  | 60            | KBC540780604D | 448 | 505 | 537 | 593 | 623   | 657   | 680   | 736   | 887   | 1.053 | 1.103 |
|   | 57  | 75            | KBC540780754D | 465 | 543 | 547 | 615 | 647   | 711   | 734   | 800   | 966   | 1.147 | 1.197 |
|   | 57  | 90            | KBC540780904D | 479 | 557 | 568 | 642 | 679   | 761   | 790   | 860   | 1.042 | 1.238 | 1.198 |
|   | 57  | 105           | KBC540781054D | 547 | 616 | 655 | 731 | 758   | 854   | 881   | 972   | 1.179 | 1.403 | 1.456 |
|   | 57  | 120           | KBC540781204D | 645 | 699 | 752 | 842 | 879   | 950   | 1.022 | 1.111 | 1.344 | 1.601 | 1.651 |
|   | 67  | 45            | KBC540780457D | 513 | 563 | 603 | 661 | 691   | 735   | 757   | 809   | 960   | 1.140 | 1.200 |
|   | 67  | 60            | KBC540780607D | 528 | 586 | 618 | 674 | 704   | 744   | 764   | 818   | 972   | 1.152 | 1.202 |
|   | 67  | 75            | KBC540780757D | 544 | 622 | 627 | 692 | 726   | 795   | 818   | 880   | 1.048 | 1.246 | 1.296 |
|   | 67  | 90            | KBC540780907D | 560 | 638 | 648 | 722 | 758   | 845   | 871   | 943   | 1.126 | 1.339 | 1.389 |
| 67  | 105 | KBC540781057D | 629           | 693 | 735 | 810 | 837 | 939   | 963   | 1.051 | 1.260 | 1.502 | 1.552 |       |
| 67  | 120 | KBC540781207D | 714           | 768 | 824 | 912 | 949 | 1.022 | 1.090 | 1.179 | 1.435 | 1.709 | 1.759 |       |
| <b>sinistro</b><br>left<br>gauche<br>izquierda<br>links   | 57  | 45            | KBC540780454S | 433 | 483 | 525 | 583 | 612   | 650   | 673   | 727   | 877   | 1.039 | 1.089 |
|   | 57  | 60            | KBC540780604S | 448 | 505 | 537 | 593 | 623   | 657   | 680   | 736   | 887   | 1.053 | 1.103 |
|   | 57  | 75            | KBC540780754S | 465 | 543 | 547 | 615 | 647   | 711   | 734   | 800   | 966   | 1.147 | 1.197 |
|   | 57  | 90            | KBC540780904S | 479 | 557 | 568 | 642 | 679   | 761   | 790   | 860   | 1.042 | 1.238 | 1.198 |
|   | 57  | 105           | KBC540781054S | 547 | 616 | 655 | 731 | 758   | 854   | 881   | 972   | 1.179 | 1.403 | 1.456 |
|   | 57  | 120           | KBC540781204S | 645 | 699 | 752 | 842 | 879   | 950   | 1.022 | 1.111 | 1.344 | 1.601 | 1.651 |
|   | 67  | 45            | KBC540780457S | 513 | 563 | 603 | 661 | 691   | 735   | 757   | 809   | 960   | 1.140 | 1.200 |
|   | 67  | 60            | KBC540780607S | 528 | 586 | 618 | 674 | 704   | 744   | 764   | 818   | 972   | 1.152 | 1.202 |
|   | 67  | 75            | KBC540780757S | 544 | 622 | 627 | 692 | 726   | 795   | 818   | 880   | 1.048 | 1.246 | 1.296 |
|   | 67  | 90            | KBC540780907S | 560 | 638 | 648 | 722 | 758   | 845   | 871   | 943   | 1.126 | 1.339 | 1.389 |
| 67  | 105 | KBC540781057S | 629           | 693 | 735 | 810 | 837 | 939   | 963   | 1.051 | 1.260 | 1.502 | 1.552 |       |
| 67  | 120 | KBC540781207S | 714           | 768 | 824 | 912 | 949 | 1.022 | 1.090 | 1.179 | 1.435 | 1.709 | 1.759 |       |
| <b>sinistro e destro</b><br>left and right<br>à gauche et à droite<br>izquierda y derecha<br>links und rechts | 57  | 45            | KBC540780454E | 483 | 533 | 575 | 633 | 662   | 700   | 723   | 777   | 927   | 1.089 | 1.139 |
|   | 57  | 60            | KBC540780604E | 498 | 555 | 587 | 643 | 673   | 707   | 730   | 786   | 937   | 1.103 | 1.153 |
|   | 67  | 45            | KBC540780457E | 563 | 613 | 653 | 711 | 741   | 785   | 807   | 859   | 1.010 | 1.190 | 1.250 |
|   | 67  | 60            | KBC540780607E | 578 | 636 | 668 | 724 | 754   | 794   | 814   | 868   | 1.022 | 1.202 | 1.252 |

# BASI TERMINALI 45° CON MANIGLIA PIANO COTTURA E FORNO

H. 78

45° end base unit for hob and oven with handle  
 Armoires d'extrémité à 45° avec poignée pour la table de cuisson et le four  
 Armarios terminales a 45° con tirador para placa y horno  
 45°-Abschlusschränke mit Kochfeld- und Backofengriff

## Base cottura 2 cestoni + 1 cassetto interno

Hob base unit with 2 deep drawers + 1 internal drawer  
 Base cuisson 2 paniers + 1 tiroir intérieur  
 Base para hornear 2 cestas + 1 cajón interior  
 Kochfeldunterschrank 2 Schubkasten + 1 Innenschublade

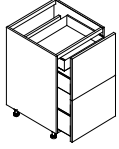

**destro**  
 right  
 droit  
 derecha  
 rechts

| P/D | L/W | CODICE        | 0   | 1   | 2   | 3     | 4     | 5     | 6     | 7     | 8     | 9     | 10    |
|-----|-----|---------------|-----|-----|-----|-------|-------|-------|-------|-------|-------|-------|-------|
| 57  | 45  | KBC560780454D | 499 | 551 | 564 | 620   | 654   | 717   | 733   | 782   | 948   | 1.125 | 1.175 |
| 57  | 60  | KBC560780604D | 518 | 576 | 594 | 653   | 679   | 732   | 773   | 852   | 1.036 | 1.230 | 1.280 |
| 57  | 75  | KBC560780754D | 536 | 603 | 624 | 685   | 709   | 768   | 818   | 906   | 1.101 | 1.309 | 1.359 |
| 57  | 90  | KBC560780904D | 555 | 632 | 647 | 719   | 752   | 807   | 842   | 936   | 1.139 | 1.354 | 1.404 |
| 57  | 105 | KBC560781054D | 616 | 694 | 731 | 810   | 841   | 911   | 962   | 1.068 | 1.260 | 1.502 | 1.552 |
| 57  | 120 | KBC560781204D | 760 | 815 | 865 | 955   | 991   | 1.064 | 1.133 | 1.223 | 1.485 | 1.769 | 1.819 |
| 67  | 45  | KBC560780457D | 627 | 679 | 691 | 748   | 782   | 846   | 874   | 920   | 1.117 | 1.328 | 1.378 |
| 67  | 60  | KBC560780607D | 650 | 709 | 724 | 785   | 804   | 875   | 913   | 995   | 1.210 | 1.439 | 1.489 |
| 67  | 75  | KBC560780757D | 672 | 740 | 760 | 822   | 842   | 919   | 958   | 1.048 | 1.277 | 1.520 | 1.570 |
| 67  | 90  | KBC560780907D | 690 | 769 | 779 | 856   | 889   | 945   | 980   | 1.073 | 1.309 | 1.557 | 1.607 |
| 67  | 105 | KBC560781057D | 751 | 831 | 863 | 947   | 975   | 1.052 | 1.098 | 1.206 | 1.432 | 1.705 | 1.755 |
| 67  | 120 | KBC560781207D | 841 | 893 | 947 | 1.039 | 1.075 | 1.146 | 1.215 | 1.305 | 1.594 | 1.902 | 1.952 |

**sinistro**  
 left  
 gauche  
 izquierda  
 links

|    |     |               |     |     |     |       |       |       |       |       |       |       |       |
|----|-----|---------------|-----|-----|-----|-------|-------|-------|-------|-------|-------|-------|-------|
| 57 | 45  | KBC560780454S | 499 | 551 | 564 | 620   | 654   | 717   | 733   | 782   | 948   | 1.125 | 1.175 |
| 57 | 60  | KBC560780604S | 518 | 576 | 594 | 653   | 679   | 732   | 773   | 852   | 1.036 | 1.230 | 1.280 |
| 57 | 75  | KBC560780754S | 536 | 603 | 624 | 685   | 709   | 768   | 818   | 906   | 1.101 | 1.309 | 1.359 |
| 57 | 90  | KBC560780904S | 555 | 632 | 647 | 719   | 752   | 807   | 842   | 936   | 1.139 | 1.354 | 1.404 |
| 57 | 105 | KBC560781054S | 616 | 694 | 731 | 810   | 841   | 911   | 962   | 1.068 | 1.260 | 1.502 | 1.552 |
| 57 | 120 | KBC560781204S | 760 | 815 | 865 | 955   | 991   | 1.064 | 1.133 | 1.223 | 1.485 | 1.769 | 1.819 |
| 67 | 45  | KBC560780457S | 627 | 679 | 691 | 748   | 782   | 846   | 874   | 920   | 1.117 | 1.328 | 1.378 |
| 67 | 60  | KBC560780607S | 650 | 709 | 724 | 785   | 804   | 875   | 913   | 995   | 1.210 | 1.439 | 1.489 |
| 67 | 75  | KBC560780757S | 672 | 740 | 760 | 822   | 842   | 919   | 958   | 1.048 | 1.277 | 1.520 | 1.570 |
| 67 | 90  | KBC560780907S | 690 | 769 | 779 | 856   | 889   | 945   | 980   | 1.073 | 1.309 | 1.557 | 1.607 |
| 67 | 105 | KBC560781057S | 751 | 831 | 863 | 947   | 975   | 1.052 | 1.098 | 1.206 | 1.432 | 1.705 | 1.755 |
| 67 | 120 | KBC560781207S | 841 | 893 | 947 | 1.039 | 1.075 | 1.146 | 1.215 | 1.305 | 1.594 | 1.902 | 1.952 |

**sinistro e destro**  
 left and right  
 à gauche et à droite  
 izquierda y derecha  
 links und rechts

|    |    |               |     |     |     |     |     |     |     |       |       |       |       |
|----|----|---------------|-----|-----|-----|-----|-----|-----|-----|-------|-------|-------|-------|
| 57 | 45 | KBC560780454E | 549 | 601 | 614 | 670 | 704 | 767 | 783 | 832   | 998   | 1.175 | 1.225 |
| 57 | 60 | KBC560780604E | 568 | 626 | 644 | 703 | 729 | 782 | 823 | 902   | 1.086 | 1.280 | 1.330 |
| 67 | 45 | KBC560780457E | 677 | 729 | 741 | 798 | 832 | 896 | 924 | 970   | 1.167 | 1.378 | 1.428 |
| 67 | 60 | KBC560780607E | 700 | 759 | 774 | 835 | 854 | 925 | 963 | 1.045 | 1.260 | 1.489 | 1.539 |

## BASI TERMINALI 45° CON MANIGLIA PIANO COTTURA E FORNO

H. 78

45° end base unit for hob and oven with handle  
Armoires d'extrémité à 45° avec poignée pour la table de cuisson et le four  
Armarios terminales a 45° con tirador para placa y horno  
45°-Abschlusschränke mit Kochfeld- und Backofengriff

### Base cottura 1 estraibile + 1 cestone interno

Hob base unit 1 pull-out + 1 inner basket  
Base cuisson 1 extractible + 1 panier intérieur  
Base para hornear 1 extraíble + 1 cajón interior  
Kochfeldunterschrank 1 Auszug + 1 Innenschubkasten

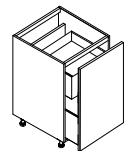

|   | P/D | L/W | CODICE        | 0   | 1   | 2   | 3   | 4   | 5   | 6   | 7   | 8     | 9     | 10    |
|---|-----|-----|---------------|-----|-----|-----|-----|-----|-----|-----|-----|-------|-------|-------|
| <b>destro</b><br>right<br>droit<br>derecha<br>rechts  | 57  | 45  | KBC530780454D | 434 | 478 | 493 | 531 | 551 | 593 | 609 | 653 | 793   | 940   | 990   |
|   | 57  | 60  | KBC530780604D | 453 | 496 | 515 | 565 | 587 | 633 | 667 | 724 | 881   | 1.045 | 1.095 |
|   | 57  | 75  | KBC530780754D | 471 | 515 | 539 | 598 | 624 | 673 | 702 | 798 | 973   | 1.154 | 1.204 |
|   | 67  | 45  | KBC530780457D | 543 | 589 | 602 | 642 | 655 | 711 | 723 | 764 | 931   | 1.104 | 1.154 |
|   | 67  | 60  | KBC530780607D | 563 | 606 | 625 | 675 | 691 | 751 | 779 | 835 | 1.018 | 1.210 | 1.260 |
|   | 67  | 75  | KBC530780757D | 587 | 629 | 653 | 713 | 734 | 796 | 816 | 912 | 1.115 | 1.325 | 1.375 |
| <b>sinistro</b><br>left<br>gauche<br>izquierda<br>links   | 57  | 45  | KBC530780454S | 434 | 478 | 493 | 531 | 551 | 593 | 609 | 653 | 793   | 940   | 990   |
|   | 57  | 60  | KBC530780604S | 453 | 496 | 515 | 565 | 587 | 633 | 667 | 724 | 881   | 1.045 | 1.095 |
|   | 57  | 75  | KBC530780754S | 471 | 515 | 539 | 598 | 624 | 673 | 702 | 798 | 973   | 1.154 | 1.204 |
|   | 67  | 45  | KBC530780457S | 543 | 589 | 602 | 642 | 655 | 711 | 723 | 764 | 931   | 1.104 | 1.154 |
|   | 67  | 60  | KBC530780607S | 563 | 606 | 625 | 675 | 691 | 751 | 779 | 835 | 1.018 | 1.210 | 1.260 |
|   | 67  | 75  | KBC530780757S | 587 | 629 | 653 | 713 | 734 | 796 | 816 | 912 | 1.115 | 1.325 | 1.375 |
| <b>sinistro e destro</b><br>left and right<br>à gauche et à droite<br>izquierda y derecha<br>links und rechts | 57  | 45  | KBC530780454E | 484 | 528 | 543 | 581 | 601 | 643 | 659 | 703 | 843   | 990   | 1.040 |
|   | 57  | 60  | KBC530780604E | 503 | 546 | 565 | 615 | 637 | 683 | 717 | 774 | 931   | 1.095 | 1.145 |
|   | 67  | 45  | KBC530780457E | 593 | 639 | 652 | 692 | 705 | 761 | 773 | 814 | 981   | 1.154 | 1.204 |
|   | 67  | 60  | KBC530780607E | 613 | 656 | 675 | 725 | 741 | 801 | 829 | 885 | 1.068 | 1.260 | 1.310 |

## BASI TERMINALI 45° CON MANIGLIA PIANO COTTURA E FORNO

H. 78

45° end base unit for hob and oven with handle  
Armoires d'extrémité à 45° avec poignée pour la table de cuisson et le four  
Armarios terminales a 45° con tirador para placa y horno  
45°-Abschlusschränke mit Kochfeld- und Backofengriff

### Base cottura 1 estraibile + 2 cassetti interni

Hob base unit 1 pull-out + 2 internal drawers  
Base cuisson 1 extractible + 2 tiroirs intérieurs  
Base para hornear 1 extraíble + 2 cajones interiores  
Kochfeldunterschrank 1 Auszug + 2 Innenschubladen

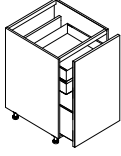

|   | P/D | L/W | CODICE        | 0   | 1   | 2   | 3   | 4   | 5   | 6   | 7   | 8     | 9     | 10    |
|---|-----|-----|---------------|-----|-----|-----|-----|-----|-----|-----|-----|-------|-------|-------|
| <b>destro</b><br>right<br>droit<br>derecha<br>rechts  | 57  | 45  | KBC520780454D | 477 | 522 | 538 | 576 | 593 | 641 | 673 | 698 | 850   | 1.008 | 1.058 |
|   | 57  | 60  | KBC520780604D | 499 | 542 | 561 | 611 | 629 | 675 | 713 | 770 | 939   | 1.114 | 1.164 |
|   | 57  | 75  | KBC520780754D | 515 | 557 | 584 | 643 | 667 | 721 | 747 | 844 | 1.029 | 1.222 | 1.272 |
|   | 67  | 45  | KBC520780457D | 608 | 653 | 667 | 707 | 716 | 779 | 811 | 828 | 1.011 | 1.201 | 1.251 |
|   | 67  | 60  | KBC520780607D | 628 | 672 | 689 | 741 | 751 | 815 | 846 | 899 | 1.100 | 1.308 | 1.358 |
|   | 67  | 75  | KBC520780757D | 650 | 690 | 717 | 777 | 795 | 865 | 880 | 978 | 1.195 | 1.422 | 1.472 |
| <b>sinistro</b><br>left<br>gauche<br>izquierda<br>links   | 57  | 45  | KBC520780454S | 477 | 522 | 538 | 576 | 593 | 641 | 673 | 698 | 850   | 1.008 | 1.058 |
|   | 57  | 60  | KBC520780604S | 499 | 542 | 561 | 611 | 629 | 675 | 713 | 770 | 939   | 1.114 | 1.164 |
|   | 57  | 75  | KBC520780754S | 515 | 557 | 584 | 643 | 667 | 721 | 747 | 844 | 1.029 | 1.222 | 1.272 |
|   | 67  | 45  | KBC520780457S | 608 | 653 | 667 | 707 | 716 | 779 | 811 | 828 | 1.011 | 1.201 | 1.251 |
|   | 67  | 60  | KBC520780607S | 628 | 672 | 689 | 741 | 751 | 815 | 846 | 899 | 1.100 | 1.308 | 1.358 |
|   | 67  | 75  | KBC520780757S | 650 | 690 | 717 | 777 | 795 | 865 | 880 | 978 | 1.195 | 1.422 | 1.472 |
| <b>sinistro e destro</b><br>left and right<br>à gauche et à droite<br>izquierda y derecha<br>links und rechts | 57  | 45  | KBC520780454E | 527 | 572 | 588 | 626 | 643 | 691 | 723 | 748 | 900   | 1.058 | 1.108 |
|   | 57  | 60  | KBC520780604E | 549 | 592 | 611 | 661 | 679 | 725 | 763 | 820 | 989   | 1.164 | 1.214 |
|   | 67  | 45  | KBC520780457E | 658 | 703 | 717 | 757 | 766 | 829 | 861 | 878 | 1.061 | 1.251 | 1.301 |
|   | 67  | 60  | KBC520780607E | 678 | 722 | 739 | 791 | 801 | 865 | 896 | 949 | 1.150 | 1.358 | 1.408 |

### Base cottura cappa integrata 2 cestoni

Integrated hood 2 baskets  
Base cuisson hotte intégrée 2 paniers  
Base para hornear con campana integrada 2 cestas  
Kochfeldunterschrank mit Integrierte Dunstabzugshaube 2 Schubkasten

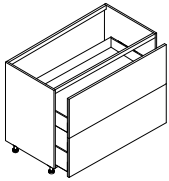

|   | P/D | L/W | CODICE        | 0   | 1   | 2   | 3   | 4   | 5     | 6     | 7     | 8     | 9     | 10    |
|---|-----|-----|---------------|-----|-----|-----|-----|-----|-------|-------|-------|-------|-------|-------|
| <b>destro</b><br>right<br>droit<br>derecha<br>rechts    | 57  | 90  | KBC550780904D | 490 | 569 | 580 | 653 | 690 | 773   | 802   | 872   | 1.054 | 1.250 | 1.210 |
|   | 57  | 105 | KBC550781054D | 558 | 627 | 667 | 743 | 770 | 866   | 893   | 983   | 1.191 | 1.415 | 1.468 |
|   | 57  | 120 | KBC550781204D | 656 | 711 | 764 | 853 | 891 | 962   | 1.034 | 1.123 | 1.356 | 1.613 | 1.663 |
|   | 67  | 90  | KBC550780907D | 572 | 649 | 660 | 734 | 770 | 857   | 882   | 955   | 1.138 | 1.351 | 1.401 |
|   | 67  | 105 | KBC550781057D | 641 | 705 | 746 | 822 | 848 | 951   | 974   | 1.063 | 1.272 | 1.514 | 1.564 |
|   | 67  | 120 | KBC550781207D | 726 | 779 | 836 | 924 | 961 | 1.034 | 1.101 | 1.191 | 1.447 | 1.721 | 1.771 |
| <b>sinistro</b><br>left<br>gauche<br>izquierda<br>links | 57  | 90  | KBC550780904S | 490 | 569 | 580 | 653 | 690 | 773   | 802   | 872   | 1.054 | 1.250 | 1.210 |
|   | 57  | 105 | KBC550781054S | 558 | 627 | 667 | 743 | 770 | 866   | 893   | 983   | 1.191 | 1.415 | 1.468 |
|   | 57  | 120 | KBC550781204S | 656 | 711 | 764 | 853 | 891 | 962   | 1.034 | 1.123 | 1.356 | 1.613 | 1.663 |
|   | 67  | 90  | KBC550780907S | 572 | 649 | 660 | 734 | 770 | 857   | 882   | 955   | 1.138 | 1.351 | 1.401 |
|   | 67  | 105 | KBC550781057S | 641 | 705 | 746 | 822 | 848 | 951   | 974   | 1.063 | 1.272 | 1.514 | 1.564 |
|   | 67  | 120 | KBC550781207S | 726 | 779 | 836 | 924 | 961 | 1.034 | 1.101 | 1.191 | 1.447 | 1.721 | 1.771 |

## BASI TERMINALI 45° CON MANIGLIA PIANO COTTURA E FORNO

H. 78

45° end base unit for hob and oven with handle  
Armoires d'extrémité à 45° avec poignée pour la table de cuisson et le four  
Armarios terminales a 45° con tirador para placa y horno  
45°-Abschlusschränke mit Kochfeld- und Backofengriff

### Base cottura cappa integrata 1 frontale fisso + 1 cassetto + 1 cestone

Integrated hood base unit 1 fixed front + 1 drawer + 1 basket  
Base cuisson hotte intégrée 1 façade fixe + 1 tiroir + 1 panier  
Base para hornear con campana integrada 1 frente fijo + 1 cajón + 1 cesta  
Integrierte Dunstabzugshaube Kochfeldunterschrank 1 feste Front + 1  
Schublade + 1 Schubkast

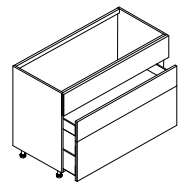

|  | P/D   | L/W | CODICE        | 0             | 1   | 2   | 3   | 4   | 5     | 6     | 7     | 8     | 9     | 10    |
|--|---|-----|---------------|---------------|-----|-----|-----|-----|-------|-------|-------|-------|-------|-------|
| <b>destro</b><br>right<br>droit<br>derecha<br>rechts | 57  | 90  | KBC360780904D | 534           | 608 | 647 | 727 | 758 | 810   | 859   | 955   | 1.162 | 1.382 | 1.432 |
|  | 57  | 105 | KBC360781054D | 568           | 630 | 679 | 773 | 796 | 865   | 914   | 1.039 | 1.265 | 1.504 | 1.554 |
|  | 57  | 120 | KBC360781204D | 621           | 665 | 724 | 821 | 853 | 842   | 987   | 1.118 | 1.362 | 1.621 | 1.671 |
|  | 67  | 90  | KBC360780907D | 668           | 742 | 778 | 861 | 890 | 945   | 993   | 1.090 | 1.328 | 1.581 | 1.631 |
|  | 67  | 105 | KBC360781057D | 702           | 765 | 810 | 910 | 930 | 1.000 | 1.047 | 1.171 | 1.432 | 1.705 | 1.755 |
|  | 67  | 120 | KBC360781207D | 739           | 785 | 941 | 940 | 972 | 1.057 | 1.106 | 1.238 | 1.512 | 1.802 | 1.852 |
|  | <b>sinistro</b><br>left<br>gauche<br>izquierda<br>links | 57  | 90            | KBC360780904S | 534 | 608 | 647 | 727 | 758   | 810   | 859   | 955   | 1.162 | 1.382 |
| 57   |   | 105 | KBC360781054S | 568           | 630 | 679 | 773 | 796 | 865   | 914   | 1.039 | 1.265 | 1.504 | 1.554 |
| 57   |   | 120 | KBC360781204S | 621           | 665 | 724 | 821 | 853 | 842   | 987   | 1.118 | 1.362 | 1.621 | 1.671 |
|  | 67  | 90  | KBC360780907S | 668           | 742 | 778 | 861 | 890 | 945   | 993   | 1.090 | 1.328 | 1.581 | 1.631 |
|  | 67  | 105 | KBC360781057S | 702           | 765 | 810 | 910 | 930 | 1.000 | 1.047 | 1.171 | 1.432 | 1.705 | 1.755 |
|  | 67  | 120 | KBC360781207S | 739           | 785 | 941 | 940 | 972 | 1.057 | 1.106 | 1.238 | 1.512 | 1.802 | 1.852 |

### Base cottura e forno H. 60 con 2 frontali fissi

Hob base unit for H 60 oven with 2 fixed fronts  
Base cuisson et four H 60 2 façades fixes  
Base para hornear con horno H.60 con 2 frentes fijos  
H 60 Kochfeld und Backofenunterschrank mit 2 festen Fronten

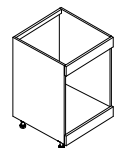

|   | P/D | L/W | CODICE        | 0   | 1   | 2   | 3   | 4   | 5   | 6   | 7   | 8   | 9   | 10  |
|---|-----|-----|---------------|-----|-----|-----|-----|-----|-----|-----|-----|-----|-----|-----|
| <b>destro</b><br>right<br>droit<br>derecha<br>rechts  | 57  | 60  | KBO300780604D | 190 | 216 | 220 | 244 | 254 | 269 | 285 | 305 | 345 | 405 | 435 |
|   | 57  | 75  | KBO300780754D | 202 | 228 | 231 | 262 | 268 | 280 | 299 | 321 | 356 | 417 | 492 |
|   | 67  | 60  | KBO300780607D | 205 | 231 | 235 | 260 | 269 | 285 | 300 | 321 | 361 | 421 | 451 |
|   | 67  | 75  | KBO300780757D | 218 | 244 | 247 | 278 | 284 | 295 | 305 | 336 | 372 | 433 | 508 |
| <b>sinistro</b><br>left<br>gauche<br>izquierda<br>links   | 57  | 60  | KBO300780604S | 190 | 216 | 220 | 244 | 254 | 269 | 285 | 305 | 345 | 405 | 435 |
|   | 57  | 75  | KBO300780754S | 202 | 228 | 231 | 262 | 268 | 280 | 299 | 321 | 356 | 417 | 492 |
|   | 67  | 60  | KBO300780607S | 205 | 231 | 235 | 260 | 269 | 285 | 300 | 321 | 361 | 421 | 451 |
|   | 67  | 75  | KBO300780757S | 218 | 244 | 247 | 278 | 284 | 295 | 305 | 336 | 372 | 433 | 508 |
| <b>sinistro e destro</b><br>left and right<br>à gauche et à droite<br>izquierda y derecha<br>links und rechts | 57  | 60  | KBO300780604E | 240 | 266 | 270 | 294 | 304 | 319 | 335 | 355 | 395 | 455 | 485 |
|   | 67  | 60  | KBO300780607E | 255 | 281 | 285 | 310 | 319 | 335 | 350 | 371 | 411 | 471 | 501 |

## BASI TERMINALI 45° CON MANIGLIA PIANO COTTURA E FORNO

H. 78

45° end base unit for hob and oven with handle  
Armoires d'extrémité à 45° avec poignée pour la table de cuisson et le four  
Armarios terminales a 45° con tirador para placa y horno  
45°-Abschlusschränke mit Kochfeld- und Backofengriff

### Base cottura e forno H. 46 con 1 frontale fisso + 1 cassetto

Hob base unit for H 46 oven with 1 fixed front + 1 drawer

Base cuisson et four H 46 1 façade fixe + 1 tiroir

Base para hornear con horno H.46 con 1 frente fijo + 1 cajón

H 46 Kochfeld und Backofenunterschrank mit 1 festen Front + 1 Schublade

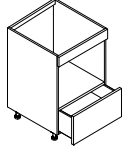

|   | P/D | L/W | CODICE        | 0   | 1   | 2   | 3   | 4   | 5   | 6   | 7   | 8   | 9   | 10  |
|---|-----|-----|---------------|-----|-----|-----|-----|-----|-----|-----|-----|-----|-----|-----|
| <b>destro</b><br>right<br>droit<br>derecha<br>rechts  | 57  | 60  | KB0330780604D | 325 | 366 | 390 | 431 | 454 | 488 | 506 | 570 | 675 | 799 | 849 |
|   | 67  | 60  | KB0330780607D | 374 | 415 | 439 | 480 | 502 | 537 | 554 | 618 | 725 | 849 | 899 |
| <b>sinistro</b><br>left<br>gauche<br>izquierda<br>links   | 57  | 60  | KB0330780604S | 325 | 366 | 390 | 431 | 454 | 488 | 506 | 570 | 675 | 799 | 849 |
|   | 67  | 60  | KB0330780607S | 374 | 415 | 439 | 480 | 502 | 537 | 554 | 618 | 725 | 849 | 899 |
| <b>sinistro e destro</b><br>left and right<br>à gauche et à droite<br>izquierda y derecha<br>links und rechts | 57  | 60  | KB0330780604E | 375 | 416 | 440 | 481 | 504 | 538 | 556 | 620 | 725 | 849 | 899 |
|   | 67  | 60  | KB0330780607E | 424 | 465 | 489 | 530 | 552 | 587 | 604 | 668 | 775 | 899 | 949 |

### Base cottura e forno H. 48 con 1 frontale fisso + 1 cassetto

Hob base unit for H 48 oven with 1 fixed front + 1 drawer

Base cuisson et four H 48 1 façade fixe + 1 tiroir

Base para hornear con horno H.48 con 1 frente fijo + 1 cajón

H 48 Kochfeld und Backofenunterschrank mit 1 festen Front + 1 Schublade

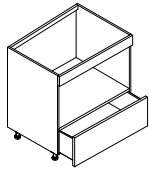

|   | P/D | L/W | CODICE        | 0   | 1   | 2   | 3   | 4   | 5   | 6   | 7   | 8   | 9   | 10  |
|---|-----|-----|---------------|-----|-----|-----|-----|-----|-----|-----|-----|-----|-----|-----|
| <b>destro</b><br>right<br>droit<br>derecha<br>rechts    | 57  | 90  | KB0330780904D | 381 | 413 | 443 | 480 | 503 | 550 | 568 | 624 | 728 | 864 | 914 |
|   | 67  | 90  | KB0330780907D | 429 | 461 | 491 | 528 | 551 | 598 | 616 | 673 | 778 | 914 | 964 |
| <b>sinistro</b><br>left<br>gauche<br>izquierda<br>links | 57  | 90  | KB0330780904S | 381 | 413 | 443 | 480 | 503 | 550 | 568 | 624 | 728 | 864 | 914 |
|   | 67  | 90  | KB0330780907S | 429 | 461 | 491 | 528 | 551 | 598 | 616 | 673 | 778 | 914 | 964 |

## BASI TERMINALI 45° CON MANIGLIA LEVELLO

H. 78

45° end base unit with handle for sink  
Armoires d'extrémité à 45° avec poignée d'évier  
Armarios terminales a 45° con tirador de fregadero  
45°-Abschlusschränke mit Spülengriff

### Base livello 2 cestoni

Sink base unit with 2 deep drawers  
Base sous evier 2 paniers  
Base fregadero de 2 cestas  
2-Schubkasten-Spülenunterschrank

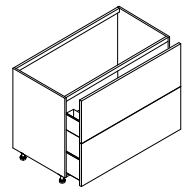

**destro**  
right  
droit  
derecha  
rechts

| P/D | L/W | CODICE        | 0   | 1   | 2   | 3   | 4     | 5     | 6     | 7     | 8     | 9     | 10    |
|-----|-----|---------------|-----|-----|-----|-----|-------|-------|-------|-------|-------|-------|-------|
| 57  | 75  | KBL540780754D | 551 | 573 | 584 | 656 | 682   | 732   | 767   | 856   | 1.036 | 1.234 | 1.284 |
| 57  | 90  | KBL540780904D | 604 | 627 | 645 | 707 | 752   | 813   | 848   | 955   | 1.160 | 1.382 | 1.432 |
| 57  | 105 | KBL540781054D | 686 | 711 | 724 | 807 | 855   | 926   | 960   | 1.092 | 1.326 | 1.579 | 1.629 |
| 57  | 120 | KBL540781204D | 753 | 779 | 816 | 907 | 959   | 1.017 | 1.084 | 1.230 | 1.491 | 1.779 | 1.829 |
| 67  | 75  | KBL540780757D | 648 | 676 | 686 | 757 | 783   | 830   | 869   | 963   | 1.173 | 1.397 | 1.447 |
| 67  | 90  | KBL540780907D | 702 | 728 | 745 | 805 | 849   | 909   | 947   | 1.053 | 1.279 | 1.526 | 1.576 |
| 67  | 105 | KBL540781057D | 772 | 798 | 809 | 889 | 939   | 1.009 | 1.041 | 1.175 | 1.430 | 1.708 | 1.758 |
| 67  | 120 | KBL540781207D | 824 | 849 | 886 | 976 | 1.028 | 1.084 | 1.155 | 1.297 | 1.581 | 1.889 | 1.939 |

**sinistro**  
left  
gauche  
izquierda  
links

|    |     |               |     |     |     |     |       |       |       |       |       |       |       |
|----|-----|---------------|-----|-----|-----|-----|-------|-------|-------|-------|-------|-------|-------|
| 57 | 75  | KBL540780754S | 551 | 573 | 584 | 656 | 682   | 732   | 767   | 856   | 1.036 | 1.234 | 1.284 |
| 57 | 90  | KBL540780904S | 604 | 627 | 645 | 707 | 752   | 813   | 848   | 955   | 1.160 | 1.382 | 1.432 |
| 57 | 105 | KBL540781054S | 686 | 711 | 724 | 807 | 855   | 926   | 960   | 1.092 | 1.326 | 1.579 | 1.629 |
| 57 | 120 | KBL540781204S | 753 | 779 | 816 | 907 | 959   | 1.017 | 1.084 | 1.230 | 1.491 | 1.779 | 1.829 |
| 67 | 75  | KBL540780757S | 648 | 676 | 686 | 757 | 783   | 830   | 869   | 963   | 1.173 | 1.397 | 1.447 |
| 67 | 90  | KBL540780907S | 702 | 728 | 745 | 805 | 849   | 909   | 947   | 1.053 | 1.279 | 1.526 | 1.576 |
| 67 | 105 | KBL540781057S | 772 | 798 | 809 | 889 | 939   | 1.009 | 1.041 | 1.175 | 1.430 | 1.708 | 1.758 |
| 67 | 120 | KBL540781207S | 824 | 849 | 886 | 976 | 1.028 | 1.084 | 1.155 | 1.297 | 1.581 | 1.889 | 1.939 |

### Base livello 1 frontale fisso + 1 cestone

Sink base unit 1 fixed front + 1 deep drawer  
Base sous evier 1 façade fixe + 1 panier  
Base fregadero 1 frente fijo + 1 cajón  
Spülenunterschrank 1 feste Front + 1 Schublade

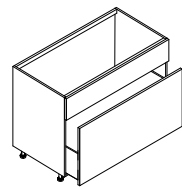

**destro**  
right  
droit  
derecha  
rechts

| P/D | L/W | CODICE        | 0   | 1   | 2   | 3   | 4   | 5   | 6   | 7   | 8     | 9     | 10    |
|-----|-----|---------------|-----|-----|-----|-----|-----|-----|-----|-----|-------|-------|-------|
| 57  | 75  | KBL340780754D | 379 | 390 | 405 | 457 | 486 | 498 | 540 | 617 | 751   | 892   | 1.020 |
| 57  | 90  | KBL340780904D | 396 | 412 | 431 | 493 | 522 | 541 | 592 | 681 | 829   | 984   | 1.148 |
| 57  | 105 | KBL340781054D | 449 | 465 | 489 | 560 | 593 | 614 | 674 | 776 | 945   | 1.125 | 1.278 |
| 57  | 120 | KBL340781204D | 509 | 527 | 555 | 638 | 676 | 699 | 768 | 884 | 1.079 | 1.287 | 1.408 |
| 67  | 75  | KBL340780757D | 430 | 448 | 457 | 510 | 535 | 549 | 586 | 670 | 813   | 966   | 1.042 |
| 67  | 90  | KBL340780907D | 447 | 467 | 482 | 545 | 571 | 587 | 639 | 734 | 891   | 1.060 | 1.172 |
| 67  | 105 | KBL340781057D | 486 | 510 | 524 | 594 | 622 | 643 | 697 | 804 | 974   | 1.200 | 1.303 |
| 67  | 120 | KBL340781207D | 530 | 556 | 573 | 649 | 681 | 702 | 762 | 877 | 1.067 | 1.314 | 1.435 |

**sinistro**  
left  
gauche  
izquierda  
links

|    |     |               |     |     |     |     |     |     |     |     |       |       |       |
|----|-----|---------------|-----|-----|-----|-----|-----|-----|-----|-----|-------|-------|-------|
| 57 | 75  | KBL340780754S | 379 | 390 | 405 | 457 | 486 | 498 | 540 | 617 | 751   | 892   | 1.020 |
| 57 | 90  | KBL340780904S | 396 | 412 | 431 | 493 | 522 | 541 | 592 | 681 | 829   | 984   | 1.148 |
| 57 | 105 | KBL340781054S | 449 | 465 | 489 | 560 | 593 | 614 | 674 | 776 | 945   | 1.125 | 1.278 |
| 57 | 120 | KBL340781204S | 509 | 527 | 555 | 638 | 676 | 699 | 768 | 884 | 1.079 | 1.287 | 1.408 |
| 67 | 75  | KBL340780757S | 430 | 448 | 457 | 510 | 535 | 549 | 586 | 670 | 813   | 966   | 1.042 |
| 67 | 90  | KBL340780907S | 447 | 467 | 482 | 545 | 571 | 587 | 639 | 734 | 891   | 1.060 | 1.172 |
| 67 | 105 | KBL340781057S | 486 | 510 | 524 | 594 | 622 | 643 | 697 | 804 | 974   | 1.200 | 1.303 |
| 67 | 120 | KBL340781207S | 530 | 556 | 573 | 649 | 681 | 702 | 762 | 877 | 1.067 | 1.314 | 1.435 |

## BASI TERMINALI 45° CON MANIGLIA LEVELLO

H. 78

45° end base unit with handle for sink  
Armoires d'extrémité à 45° avec poignée d'évier  
Armarios terminales a 45° con tirador de fregadero  
45°-Abschlusschränke mit Spülengriff

### Base livello 1 frontale fisso + 1 cassetto + 1 cestone

Sink base unit 1 fixed front + 1 drawer + 1 deep drawer  
Base sous evier 1 façade fixe + 1 tiroir + 1 panier  
Base fregadero 1 frente fijo + 1 cajón + 1 cajón hondo  
Spülenunterschrank 1 feste Front + 1 Schublade + 1 tiefer Auszug

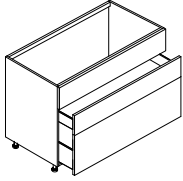

**destro**  
right  
droit  
derecha  
rechts

| P/D | L/W | CODICE        | 0   | 1   | 2   | 3   | 4     | 5     | 6     | 7     | 8     | 9     | 10    |
|-----|-----|---------------|-----|-----|-----|-----|-------|-------|-------|-------|-------|-------|-------|
| 57  | 75  | KBL360780754D | 551 | 573 | 584 | 656 | 682   | 732   | 767   | 856   | 1.036 | 1.234 | 1.284 |
| 57  | 90  | KBL360780904D | 604 | 627 | 645 | 707 | 752   | 813   | 848   | 955   | 1.160 | 1.382 | 1.432 |
| 57  | 105 | KBL360781054D | 686 | 711 | 724 | 807 | 855   | 926   | 960   | 1.092 | 1.326 | 1.579 | 1.629 |
| 57  | 120 | KBL360781204D | 753 | 779 | 816 | 907 | 959   | 1.017 | 1.084 | 1.230 | 1.491 | 1.779 | 1.829 |
| 67  | 75  | KBL360780757D | 648 | 676 | 686 | 757 | 783   | 830   | 869   | 963   | 1.173 | 1.397 | 1.447 |
| 67  | 90  | KBL360780907D | 702 | 728 | 745 | 805 | 849   | 909   | 947   | 1.053 | 1.279 | 1.526 | 1.576 |
| 67  | 105 | KBL360781057D | 772 | 798 | 809 | 889 | 939   | 1.009 | 1.041 | 1.175 | 1.430 | 1.708 | 1.758 |
| 67  | 120 | KBL360781207D | 824 | 849 | 886 | 976 | 1.028 | 1.084 | 1.155 | 1.297 | 1.581 | 1.889 | 1.939 |

**sinistro**  
left  
gauche  
izquierda  
links

|    |     |               |     |     |     |     |       |       |       |       |       |       |       |
|----|-----|---------------|-----|-----|-----|-----|-------|-------|-------|-------|-------|-------|-------|
| 57 | 75  | KBL360780754S | 551 | 573 | 584 | 656 | 682   | 732   | 767   | 856   | 1.036 | 1.234 | 1.284 |
| 57 | 90  | KBL360780904S | 604 | 627 | 645 | 707 | 752   | 813   | 848   | 955   | 1.160 | 1.382 | 1.432 |
| 57 | 105 | KBL360781054S | 686 | 711 | 724 | 807 | 855   | 926   | 960   | 1.092 | 1.326 | 1.579 | 1.629 |
| 57 | 120 | KBL360781204S | 753 | 779 | 816 | 907 | 959   | 1.017 | 1.084 | 1.230 | 1.491 | 1.779 | 1.829 |
| 67 | 75  | KBL360780757S | 648 | 676 | 686 | 757 | 783   | 830   | 869   | 963   | 1.173 | 1.397 | 1.447 |
| 67 | 90  | KBL360780907S | 702 | 728 | 745 | 805 | 849   | 909   | 947   | 1.053 | 1.279 | 1.526 | 1.576 |
| 67 | 105 | KBL360781057S | 772 | 798 | 809 | 889 | 939   | 1.009 | 1.041 | 1.175 | 1.430 | 1.708 | 1.758 |
| 67 | 120 | KBL360781207S | 824 | 849 | 886 | 976 | 1.028 | 1.084 | 1.155 | 1.297 | 1.581 | 1.889 | 1.939 |

### Base livello 1 estraibile

Sink base unit 1 pull-out  
Base sous evier 1 extractible  
Base fregadero 1 extraíble  
Spülenunterschrank 1 Auszug

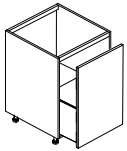

**destro**  
right  
droit  
derecha  
rechts

| P/D | L/W | CODICE        | 0   | 1   | 2   | 3   | 4   | 5   | 6   | 7   | 8   | 9   | 10    |
|-----|-----|---------------|-----|-----|-----|-----|-----|-----|-----|-----|-----|-----|-------|
| 57  | 45  | KBL500780454D | 327 | 336 | 347 | 369 | 395 | 423 | 445 | 506 | 613 | 726 | 766   |
| 57  | 60  | KBL500780604D | 346 | 355 | 363 | 403 | 430 | 456 | 486 | 553 | 674 | 798 | 838   |
| 57  | 75  | KBL500780754D | 362 | 373 | 389 | 437 | 464 | 498 | 540 | 617 | 751 | 892 | 932   |
| 67  | 45  | KBL500780457D | 380 | 390 | 396 | 421 | 446 | 477 | 497 | 556 | 679 | 804 | 844   |
| 67  | 60  | KBL500780607D | 396 | 409 | 415 | 454 | 480 | 509 | 534 | 605 | 736 | 873 | 913   |
| 67  | 75  | KBL500780757D | 413 | 428 | 437 | 487 | 513 | 549 | 586 | 670 | 813 | 966 | 1.006 |

**sinistro**  
left  
gauche  
izquierda  
links

|    |    |               |     |     |     |     |     |     |     |     |     |     |       |
|----|----|---------------|-----|-----|-----|-----|-----|-----|-----|-----|-----|-----|-------|
| 57 | 45 | KBL500780454S | 327 | 336 | 347 | 369 | 395 | 423 | 445 | 506 | 613 | 726 | 766   |
| 57 | 60 | KBL500780604S | 346 | 355 | 363 | 403 | 430 | 456 | 486 | 553 | 674 | 798 | 838   |
| 57 | 75 | KBL500780754S | 362 | 373 | 389 | 437 | 464 | 498 | 540 | 617 | 751 | 892 | 932   |
| 67 | 45 | KBL500780457S | 380 | 390 | 396 | 421 | 446 | 477 | 497 | 556 | 679 | 804 | 844   |
| 67 | 60 | KBL500780607S | 396 | 409 | 415 | 454 | 480 | 509 | 534 | 605 | 736 | 873 | 913   |
| 67 | 75 | KBL500780757S | 413 | 428 | 437 | 487 | 513 | 549 | 586 | 670 | 813 | 966 | 1.006 |

**sinistro e destro**  
left and right  
à gauche et à droite  
izquierda y derecha  
links und rechts

|    |    |               |     |     |     |     |     |     |     |     |     |     |     |
|----|----|---------------|-----|-----|-----|-----|-----|-----|-----|-----|-----|-----|-----|
| 57 | 45 | KBL500780454E | 377 | 386 | 397 | 419 | 445 | 473 | 495 | 556 | 663 | 776 | 816 |
| 57 | 60 | KBL500780604E | 396 | 405 | 413 | 453 | 480 | 506 | 536 | 603 | 724 | 848 | 888 |
| 67 | 45 | KBL500780457E | 430 | 440 | 446 | 471 | 496 | 527 | 547 | 606 | 729 | 854 | 894 |
| 67 | 60 | KBL500780607E | 446 | 459 | 465 | 504 | 530 | 559 | 584 | 655 | 786 | 923 | 963 |



# BASI CON GOLA

Base units with groove  
Bases avec rainure  
Bases con uñero  
Unterschränke mit Griffleiste

---

|   |  |
|---|--|
| <b>H. 40,5</b>  | <b>P. 46</b>                                       |
| <ul style="list-style-type: none"><li><b>BASI</b><br/>base units   bases   bases   Unterschränke</li></ul>  | P. 46  |
| <b>H. 48,5</b>  | <b>P. 47</b>                                       |
| <ul style="list-style-type: none"><li><b>BASI</b><br/>base units   bases   bases   Unterschränke</li></ul>  | P. 47  |
| <b>H. 61,5</b>  | <b>P. 48</b>                                       |
| <ul style="list-style-type: none"><li><b>BASI</b><br/>base units   bases   bases   Unterschränke</li></ul>  | P. 48  |
| <b>H. 81</b>  | <b>P. 49</b>                                       |
| <ul style="list-style-type: none"><li><b>BASI</b><br/>base units   bases   bases   Unterschränke</li><li><b>BASI ANGOLO</b><br/>corner base units   bases d'angle   bases ángulo   eckunterschränke</li><li><b>ANTE E STRUTTURE PER ELETTRODOMESTICI</b><br/>doors and frames for household appliances   portes et structures pour électroménagers   puertas y estructuras para electrodomésticos   türen und Rahmen für Elektrogeräte</li><li><b>BASI TERMINALI 45°</b><br/>45° end bases   embouts à 45   bases de 45   45°-Sockel</li><li><b>BASI TERMINALI 45° PIANO COTTURA E FORNO</b><br/>45° end bases hob and oven   embases à 45° pour la table de cuisson et le four   zócalos de 45° para placas y hornos   45°-Kochfeld- und Backofenstirnsöckel</li><li><b>BASI TERMINALI 45° LAVELLO</b><br/>45° sink end bases   embouts d'évier à 45   bases de fregadero de 45   45°-Spülbeckenunterteile</li></ul> | P. 49<br>P. 50<br>P. 53<br>P. 54<br>P. 63<br>P. 72 |

## BASI CON GOLA

Base units with groove  
Bases avec rainure  
Bases con uñero  
Unterschranke mit Griffleiste

H. 40,5

### Base 1 cestone

1 deep drawer base unit  
Base 1 panier  
Base 1 cajón  
Unterschrank 1 Schublade

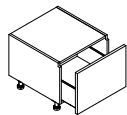

| P/D | L/W | CODICE       | 0   | 1   | 2   | 3   | 4   | 5   | 6   | 7   | 8   | 9   | 10  |
|-----|-----|--------------|-----|-----|-----|-----|-----|-----|-----|-----|-----|-----|-----|
| 34  | 45  | KGN500400451 | 258 | 267 | 278 | 297 | 312 | 318 | 329 | 358 | 440 | 527 | 614 |
| 34  | 60  | KGN500400601 | 273 | 286 | 294 | 318 | 337 | 345 | 353 | 386 | 474 | 570 | 657 |
| 34  | 75  | KGN500400751 | 293 | 309 | 314 | 344 | 364 | 376 | 390 | 428 | 523 | 627 | 714 |
| 34  | 90  | KGN500400901 | 307 | 339 | 350 | 360 | 381 | 404 | 416 | 457 | 561 | 673 | 760 |
| 34  | 105 | KGN500401051 | 339 | 353 | 364 | 400 | 419 | 471 | 466 | 507 | 626 | 749 | 836 |
| 34  | 120 | KGN500401201 | 378 | 393 | 405 | 441 | 465 | 490 | 521 | 562 | 686 | 824 | 911 |

### Base 2 cassetti

Base unit 2-drawers  
Base 2 tiroirs  
Base de 2 cajones  
2-Schubladen-Unterschrank

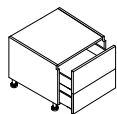

Con fondo rientrato per apertura cassetto inferiore  
With recessed bottom for bottom drawer opening  
Avec fond en retrait pour l'ouverture du tiroir inférieur  
Con fondo entrante para apertura cajón inferior  
Mit vertieftem Boden für untere Schubladenöffnung

| P/D | L/W | CODICE       | 0   | 1   | 2   | 3   | 4   | 5   | 6   | 7   | 8   | 9   | 10  |
|-----|-----|--------------|-----|-----|-----|-----|-----|-----|-----|-----|-----|-----|-----|
| 34  | 45  | KGN600400451 | 317 | 326 | 337 | 356 | 371 | 377 | 388 | 418 | 501 | 588 | 675 |
| 34  | 60  | KGN600400601 | 332 | 345 | 352 | 377 | 396 | 404 | 412 | 445 | 535 | 631 | 718 |
| 34  | 75  | KGN600400751 | 351 | 368 | 373 | 403 | 423 | 435 | 449 | 487 | 584 | 688 | 775 |
| 34  | 90  | KGN600400901 | 366 | 398 | 408 | 419 | 440 | 463 | 475 | 516 | 622 | 733 | 820 |
| 34  | 105 | KGN600401051 | 398 | 412 | 423 | 451 | 479 | 506 | 525 | 566 | 686 | 810 | 897 |
| 34  | 120 | KGN600401201 | 436 | 452 | 465 | 500 | 525 | 549 | 580 | 621 | 747 | 885 | 972 |

## BASI CON GOLA

Base units with groove  
Bases avec rainure  
Bases con uñero  
Unterschranke mit Griffleiste

H. 48,5

### Base 2 ante

Base unit with 2 hinged doors  
Base 2 portes  
Base de 2 puertas  
2-türiger Unterschrank

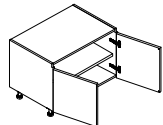

| P/D | L/W | CODICE       | 0   | 1   | 2   | 3   | 4   | 5   | 6   | 7   | 8   | 9     | 10    |
|-----|-----|--------------|-----|-----|-----|-----|-----|-----|-----|-----|-----|-------|-------|
| 34  | 90  | KGNO20480901 | 189 | 233 | 275 | 329 | 367 | 393 | 438 | 543 | 675 | 813   | 913   |
| 34  | 120 | KGNO20481201 | 220 | 259 | 325 | 394 | 431 | 496 | 539 | 674 | 835 | 1.006 | 1.117 |
| 57  | 90  | KGNO20480904 | 199 | 246 | 287 | 341 | 386 | 406 | 447 | 552 | 687 | 827   | 927   |
| 57  | 120 | KGNO20481204 | 231 | 274 | 339 | 408 | 454 | 512 | 550 | 685 | 849 | 1.023 | 1.134 |
| 67  | 90  | KGNO20480907 | 209 | 260 | 299 | 353 | 406 | 419 | 456 | 561 | 699 | 841   | 941   |
| 67  | 120 | KGNO20481207 | 243 | 289 | 353 | 422 | 477 | 529 | 561 | 696 | 864 | 1.040 | 1.151 |

### Base 1 cestone

1 deep drawer base unit  
Base 1 panier  
Base 1 cajón  
Unterschrank 1 Schublade

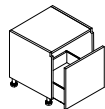

| P/D | L/W | CODICE       | 0   | 1   | 2   | 3   | 4   | 5   | 6   | 7   | 8   | 9   | 10  |
|-----|-----|--------------|-----|-----|-----|-----|-----|-----|-----|-----|-----|-----|-----|
| 34  | 45  | KGN500480451 | 267 | 278 | 288 | 307 | 323 | 327 | 339 | 369 | 451 | 538 | 625 |
| 34  | 60  | KGN500480601 | 284 | 296 | 304 | 327 | 347 | 354 | 364 | 397 | 485 | 580 | 667 |
| 34  | 75  | KGN500480751 | 303 | 319 | 324 | 353 | 374 | 385 | 400 | 438 | 533 | 638 | 725 |
| 34  | 90  | KGN500480901 | 318 | 350 | 359 | 371 | 392 | 413 | 426 | 466 | 572 | 683 | 770 |
| 34  | 105 | KGN500481051 | 350 | 364 | 374 | 410 | 430 | 458 | 477 | 518 | 636 | 760 | 847 |
| 34  | 120 | KGN500481201 | 387 | 404 | 415 | 452 | 476 | 499 | 532 | 572 | 697 | 834 | 921 |

## BASI CON GOLA

Base units with groove  
Bases avec rainure  
Bases con uñero  
Unterschranke mit Griffleiste

H. 61,5

### Base 2 ante

Base unit with 2 hinged doors  
Base 2 portes  
Base de 2 puertas  
2-türiger Unterschrank

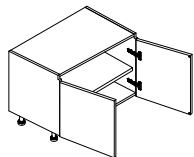

| P/D | L/W | CODICE       | 0   | 1   | 2   | 3   | 4   | 5   | 6   | 7   | 8   | 9     | 10    |
|-----|-----|--------------|-----|-----|-----|-----|-----|-----|-----|-----|-----|-------|-------|
| 34  | 120 | KGNO20611201 | 231 | 274 | 339 | 408 | 454 | 512 | 550 | 685 | 849 | 1.023 | 1.134 |
| 57  | 120 | KGNO20611204 | 244 | 287 | 353 | 422 | 464 | 527 | 565 | 700 | 864 | 1.037 | 1.149 |
| 67  | 120 | KGNO20611207 | 256 | 303 | 366 | 436 | 480 | 544 | 576 | 710 | 879 | 1.055 | 1.166 |

## BASI CON GOLA

Base units with groove  
Bases avec rainure  
Bases con uñero  
Unterschranke mit Griffleiste

## H. 81

### Base 4 cassetti

Base unit 4-drawer  
Base 4 tiroirs  
Base de 4 cajones  
4-Schubladen-Unterschrank

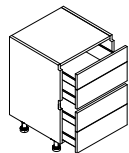

Con fondo rientrato per apertura cassetto inferiore  
With recessed bottom for bottom drawer opening  
Avec fond en retrait pour l'ouverture du tiroir inférieur  
Con fondo entrante para apertura cajón inferior  
Mit vertieftem Boden für untere Schubladenöffnung

| P/D | L/W | CODICE       | 0   | 1   | 2   | 3   | 4   | 5   | 6   | 7   | 8     | 9     | 10    |
|-----|-----|--------------|-----|-----|-----|-----|-----|-----|-----|-----|-------|-------|-------|
| 34  | 45  | KGN620810451 | 414 | 475 | 495 | 552 | 586 | 625 | 673 | 728 | 902   | 1.083 | 1.170 |
| 34  | 60  | KGN620810601 | 427 | 494 | 509 | 578 | 607 | 653 | 690 | 762 | 941   | 1.129 | 1.216 |
| 34  | 75  | KGN620810751 | 445 | 510 | 534 | 609 | 644 | 700 | 753 | 834 | 1.031 | 1.237 | 1.324 |
| 34  | 90  | KGN620810901 | 465 | 523 | 562 | 640 | 673 | 726 | 787 | 880 | 1.088 | 1.306 | 1.393 |
| 34  | 105 | KGN620811051 | 487 | 540 | 589 | 682 | 711 | 773 | 839 | 935 | 1.159 | 1.390 | 1.477 |
| 34  | 120 | KGN620811201 | 505 | 554 | 614 | 703 | 746 | 812 | 889 | 994 | 1.228 | 1.475 | 1.562 |

### Base 2 cassetti + 1 cestone

Base unit 2-drawers + 1 deep drawer  
Base 2 tiroirs + 1 panier  
Base 2 cajones + 1 cajón  
Unterschrank 2 Schubladen + 1 Schubkast

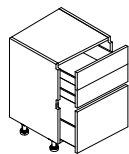

| P/D | L/W | CODICE       | 0   | 1   | 2   | 3   | 4   | 5   | 6   | 7   | 8     | 9     | 10    |
|-----|-----|--------------|-----|-----|-----|-----|-----|-----|-----|-----|-------|-------|-------|
| 34  | 45  | KGN610810451 | 366 | 418 | 427 | 482 | 498 | 542 | 565 | 600 | 740   | 887   | 931   |
| 34  | 60  | KGN610810601 | 382 | 439 | 453 | 515 | 531 | 576 | 600 | 652 | 801   | 962   | 1.006 |
| 34  | 75  | KGN610810751 | 397 | 459 | 481 | 548 | 571 | 621 | 646 | 716 | 880   | 1.056 | 1.100 |
| 34  | 90  | KGN610810901 | 411 | 475 | 509 | 579 | 606 | 652 | 693 | 777 | 957   | 1.148 | 1.192 |
| 34  | 105 | KGN610811051 | 440 | 494 | 537 | 619 | 639 | 699 | 742 | 851 | 1.047 | 1.255 | 1.298 |
| 34  | 120 | KGN610811201 | 487 | 525 | 577 | 661 | 689 | 679 | 805 | 919 | 1.131 | 1.356 | 1.400 |

### Base 2 cestoni

Base unit 2 deep drawers  
Base 2 paniers  
Base 2 cestas  
Unterschrank 2 Schubkasten

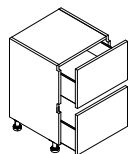

| P/D | L/W | CODICE       | 0   | 1   | 2   | 3   | 4   | 5   | 6   | 7   | 8     | 9     | 10    |
|-----|-----|--------------|-----|-----|-----|-----|-----|-----|-----|-----|-------|-------|-------|
| 34  | 45  | KGN540810451 | 324 | 366 | 404 | 453 | 479 | 512 | 532 | 579 | 709   | 850   | 893   |
| 34  | 60  | KGN540810601 | 336 | 385 | 413 | 463 | 489 | 519 | 538 | 586 | 718   | 862   | 906   |
| 34  | 75  | KGN540810751 | 351 | 418 | 422 | 481 | 509 | 565 | 585 | 642 | 786   | 944   | 987   |
| 34  | 90  | KGN540810901 | 363 | 432 | 440 | 505 | 537 | 608 | 633 | 694 | 853   | 988   | 1.023 |
| 34  | 105 | KGN540811051 | 422 | 482 | 517 | 582 | 606 | 689 | 713 | 792 | 972   | 1.167 | 1.213 |
| 34  | 120 | KGN540811201 | 507 | 554 | 601 | 679 | 712 | 773 | 835 | 914 | 1.115 | 1.339 | 1.382 |

## BASI CON GOLA ANGOLO

H. 81

Corner groove base units  
Bases d'angle avec rainure  
Bases ángulo con uñero  
Unterschränke mit Ecke Griffleiste

### Base angolo 1 anta + pannello fisso + 1 ripiano

Corner base unit 1 door + fixed panel + 1 shelf  
Base d'angle 1 porte + panneau fixe + 1 étagère  
Base ángulo 1 puerta + panel fijo + 1 balda  
Eckschrank 1 Tür + feste Platte + 1 Fachboden

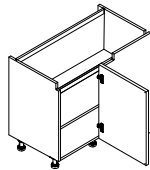

|   | P/D | L/W | CODICE          | 0   | 1   | 2   | 3   | 4   | 5   | 6   | 7     | 8     | 9     | 10    |
|---|-----|-----|-----------------|-----|-----|-----|-----|-----|-----|-----|-------|-------|-------|-------|
| ● | 42  | 95  | KGA080780951D/S | 236 | 283 | 323 | 410 | 453 | 480 | 501 | 707   | 729   | 887   | 937   |
| ○ | 42  | 110 | KGA080781101D/S | 273 | 320 | 360 | 447 | 490 | 517 | 537 | 744   | 767   | 925   | 975   |
| ▲ | 42  | 125 | KGA080781251D/S | 275 | 322 | 371 | 464 | 512 | 551 | 577 | 799   | 824   | 992   | 1.042 |
| ● | 65  | 95  | KGA080780954D/S | 255 | 303 | 342 | 430 | 472 | 500 | 520 | 727   | 749   | 907   | 957   |
| ○ | 65  | 110 | KGA080781104D/S | 292 | 340 | 379 | 467 | 509 | 536 | 557 | 637   | 787   | 945   | 995   |
| ▲ | 65  | 125 | KGA080781254D/S | 294 | 341 | 390 | 483 | 532 | 570 | 597 | 682   | 844   | 1.012 | 1.062 |
| ● | 75  | 105 | KGA080781057D/S | 330 | 379 | 448 | 589 | 654 | 724 | 755 | 1.067 | 1.100 | 1.327 | 1.377 |
| ○ | 75  | 120 | KGA080781207D/S | 367 | 416 | 485 | 626 | 691 | 760 | 792 | 921   | 1.138 | 1.365 | 1.415 |
| ▲ | 75  | 135 | KGA080781357D/S | 371 | 420 | 493 | 643 | 714 | 793 | 831 | 964   | 1.194 | 1.433 | 1.483 |

- **scocca da 75 cm** | 75 cm body | structure de 75 cm | estructura de 75 cm | 75 cm Korpus
- **scocca da 90 cm** | 90 cm body | structure de 90 cm | estructura de 90 cm | 90 cm Korpus
- ▲ **scocca da 105 cm** | 105 cm body | structure de 105 cm | estructura de 105 cm | 105 cm Korpus

### Base angolo 1 anta con meccanismo Linea Pro Sige + pannello fisso

Corner base unit 1 door with Linea Pro mechanism + fixed panel  
Base d'angle 1 porte avec mécanisme Linea Pro Sige + panneau fixe  
Base ángulo 1 puerta con mecanismo Linea Pro Sige + panel fijo  
Eckschrank 1 Tür mit Mechanismus Linea Pro Sige + feste Platte

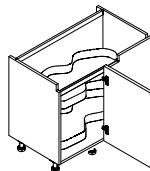

|   | P/D | L/W | CODICE          | 0   | 1   | 2   | 3     | 4     | 5     | 6     | 7     | 8     | 9     | 10    |
|---|-----|-----|-----------------|-----|-----|-----|-------|-------|-------|-------|-------|-------|-------|-------|
| ○ | 65  | 110 | KGA800781104D/S | 757 | 803 | 820 | 903   | 948   | 993   | 1.012 | 1.081 | 1.244 | 1.400 | 1.450 |
| ▲ | 65  | 125 | KGA800781254D/S | 816 | 865 | 885 | 979   | 1.023 | 1.083 | 1.110 | 1.180 | 1.357 | 1.526 | 1.576 |
| ○ | 75  | 120 | KGA800781207D/S | 766 | 813 | 829 | 913   | 957   | 1.003 | 1.021 | 1.090 | 1.254 | 1.410 | 1.460 |
| ▲ | 75  | 135 | KGA800781357D/S | 890 | 943 | 964 | 1.109 | 1.177 | 1.307 | 1.344 | 1.464 | 1.708 | 1.947 | 1.997 |

- **scocca da 90 cm** | 90 cm body | structure de 90 cm | estructura de 90 cm | 90 cm Korpus
- ▲ **scocca da 105 cm** | 105 cm body | structure de 105 cm | estructura de 105 cm | 105 cm Korpus

### Maggiorazione per meccanismo Linea Pure Kessebohrer PUNTI 269

Mechanism Pure Kessebohrer Line | Supplément pour le mécanisme Linea Pure Kessebohrer | Recargo para mecanismo Linea Pure Kessebohrer | Aufpreis für Mechanismus Pure Kessebohrer Line

### Base lavello angolo 1 anta + pannello fisso

Corner sink base unit 1 door + fixed panel  
Base sous evier d'angle 1 porte + panneau fixe  
Base fregadero ángulo 1 puerta + panel fijo  
Eckspülenunterschrank 1 Tür + feste Platte

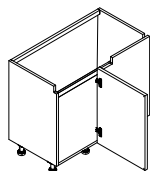

|   | P/D | L/W | CODICE          | 0   | 1   | 2   | 3   | 4   | 5   | 6   | 7   | 8   | 9   | 10  |
|---|-----|-----|-----------------|-----|-----|-----|-----|-----|-----|-----|-----|-----|-----|-----|
| ● | 65  | 95  | KGB080780954D/S | 272 | 305 | 321 | 380 | 414 | 442 | 460 | 536 | 666 | 792 | 902 |
| ○ | 65  | 110 | KGB080781104D/S | 281 | 314 | 331 | 390 | 424 | 452 | 469 | 546 | 676 | 812 | 912 |
| ▲ | 65  | 125 | KGB080781254D/S | 287 | 321 | 343 | 410 | 448 | 478 | 511 | 588 | 727 | 874 | 974 |
| ● | 75  | 105 | KGB080781057D/S | 277 | 311 | 328 | 388 | 423 | 453 | 470 | 549 | 680 | 818 | 917 |
| ○ | 75  | 120 | KGB080781207D/S | 287 | 321 | 338 | 398 | 433 | 463 | 480 | 559 | 690 | 827 | 927 |
| ▲ | 75  | 135 | KGB080781357D/S | 294 | 329 | 350 | 420 | 458 | 490 | 524 | 600 | 743 | 890 | 990 |

- **scocca da 75 cm** | 75 cm body | structure de 75 cm | estructura de 75 cm | 75 cm Korpus
- **scocca da 90 cm** | 90 cm body | structure de 90 cm | estructura de 90 cm | 90 cm Korpus
- ▲ **scocca da 105 cm** | 105 cm body | structure de 105 cm | estructura de 105 cm | 105 cm Korpus

## BASI CON GOLA ANGOLO

H. 81

Corner groove base units  
Bases d'angle avec rainure  
Bases ángulo con uñero  
Unterschranke mit Ecke Griffleiste

### Base cottura angolo 1 anta + 1 ripiano

Corner hob base unit 1 door + 1 shelf  
Unité de cuisson d'angle 1 porte + 1 étagère  
Vitrocerámica de esquina 1 puerta + 1 estante  
Eckkochfeld 1 Tür + 1 Einlegeboden

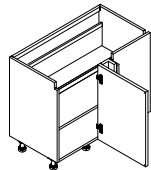

|   | P/D | L/W | CODICE          | 0   | 1   | 2   | 3   | 4   | 5   | 6   | 7     | 8     | 9     | 10    |
|---|-----|-----|-----------------|-----|-----|-----|-----|-----|-----|-----|-------|-------|-------|-------|
| ● | 65  | 95  | KGD010780954D/S | 255 | 303 | 342 | 430 | 472 | 500 | 520 | 727   | 749   | 907   | 957   |
| ○ | 65  | 110 | KGD010781104D/S | 292 | 340 | 379 | 467 | 509 | 536 | 557 | 637   | 787   | 945   | 995   |
| ▲ | 65  | 125 | KGD010781254D/S | 294 | 341 | 390 | 483 | 532 | 570 | 597 | 682   | 844   | 1.012 | 1.062 |
| ● | 75  | 105 | KGD010781057D/S | 330 | 379 | 448 | 589 | 654 | 724 | 755 | 1.067 | 1.100 | 1.327 | 1.377 |
| ○ | 75  | 120 | KGD010781207D/S | 367 | 416 | 485 | 626 | 691 | 760 | 792 | 921   | 1.138 | 1.365 | 1.415 |
| ▲ | 75  | 135 | KGD010781357D/S | 371 | 420 | 493 | 643 | 714 | 793 | 831 | 964   | 1.194 | 1.433 | 1.483 |

- **scocca da 75 cm** | 75 cm body | structure de 75 cm | estructura de 75 cm | 75 cm Korpus
- **scocca da 90 cm** | 90 cm body | structure de 90 cm | estructura de 90 cm | 90 cm Korpus
- ▲ **scocca da 105 cm** | 105 cm body | structure de 105 cm | estructura de 105 cm | 105 cm Korpus

### Base cottura angolo 1 anta + pannello fisso + 1 ripiano

Corner hob base unit 1 door + fixed panel + 1 shelf  
Unité de cuisson d'angle 1 porte + panneau fixe + 1 étagère  
Vitrocerámica de esquina 1 puerta + panel fijo + 1 estante  
Eckkochfeld 1 Tür + feste Platte + 1 Einlegeboden

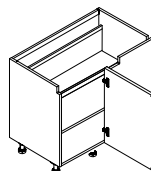

|   | P/D | L/W | CODICE          | 0   | 1   | 2   | 3   | 4   | 5   | 6   | 7     | 8     | 9     | 10    |
|---|-----|-----|-----------------|-----|-----|-----|-----|-----|-----|-----|-------|-------|-------|-------|
| ● | 65  | 95  | KGD080780954D/S | 255 | 303 | 342 | 430 | 472 | 500 | 520 | 727   | 749   | 907   | 957   |
| ○ | 65  | 110 | KGD080781104D/S | 292 | 340 | 379 | 467 | 509 | 536 | 557 | 637   | 787   | 945   | 995   |
| ▲ | 65  | 125 | KGD080781254D/S | 294 | 341 | 390 | 483 | 532 | 570 | 597 | 682   | 844   | 1.012 | 1.062 |
| ● | 75  | 105 | KGD080781057D/S | 330 | 379 | 448 | 589 | 654 | 724 | 755 | 1.067 | 1.100 | 1.327 | 1.377 |
| ○ | 75  | 120 | KGD080781207D/S | 367 | 416 | 485 | 626 | 691 | 760 | 792 | 921   | 1.138 | 1.365 | 1.415 |
| ▲ | 75  | 135 | KGD080781357D/S | 371 | 420 | 493 | 643 | 714 | 793 | 831 | 964   | 1.194 | 1.433 | 1.483 |

- **scocca da 75 cm** | 75 cm body | structure de 75 cm | estructura de 75 cm | 75 cm Korpus
- **scocca da 90 cm** | 90 cm body | structure de 90 cm | estructura de 90 cm | 90 cm Korpus
- ▲ **scocca da 105 cm** | 105 cm body | structure de 105 cm | estructura de 105 cm | 105 cm Korpus

### Base cottura angolo 1 anta con meccanismo Linea Pro Sige

Corner hob base unit 1 door with mechanism Linea Pro Sige  
Plaque de cuisson d'angle 1 porte avec mécanisme Linea Pro Sige  
Placa de cocción de esquina 1 puerta con mecanismo Linea Pro Sige  
Eckkochfeld 1 Tür mit Linea Pro Sige Mechanismus

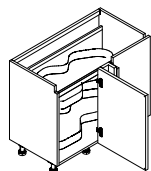

|   | P/D | L/W | CODICE          | 0   | 1   | 2   | 3     | 4     | 5     | 6     | 7     | 8     | 9     | 10    |
|---|-----|-----|-----------------|-----|-----|-----|-------|-------|-------|-------|-------|-------|-------|-------|
| ○ | 65  | 110 | KGD760781104D/S | 757 | 803 | 820 | 903   | 948   | 993   | 1.012 | 1.081 | 1.244 | 1.400 | 1.450 |
| ▲ | 65  | 125 | KGD760781254D/S | 816 | 865 | 885 | 979   | 1.023 | 1.083 | 1.110 | 1.180 | 1.357 | 1.526 | 1.576 |
| ○ | 75  | 120 | KGD760781207D/S | 766 | 813 | 829 | 913   | 957   | 1.003 | 1.021 | 1.090 | 1.254 | 1.410 | 1.460 |
| ▲ | 75  | 135 | KGD760781357D/S | 890 | 943 | 964 | 1.109 | 1.177 | 1.307 | 1.344 | 1.464 | 1.708 | 1.947 | 1.997 |

- **scocca da 90 cm** | 90 cm body | structure de 90 cm | estructura de 90 cm | 90 cm Korpus
- ▲ **scocca da 105 cm** | 105 cm body | structure de 105 cm | estructura de 105 cm | 105 cm Korpus

## BASI CON GOLA ANGOLO

H. 81

Corner groove base units  
Bases d'angle avec rainure  
Bases ángulo con uñero  
Unterschränke mit Ecke Griffleiste

### Base cottura angolo 1 anta con meccanismo Linea Pro Sige + pannello fisso

Corner hob base unit 1 door with Linea Pro Sige mechanism + fixed panel  
Plaque de cuisson d'angle 1 porte avec mécanisme Linea Pro Sige + panneau fixe  
Placa esquinera 1 puerta con mecanismo Linea Pro Sige + panel fijo  
Eckkochfeld 1 Tür mit Linea Pro Sige Mechanismus + feste Platte

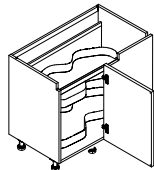

|   | P/D | L/W | CODICE         | 0   | 1   | 2   | 3     | 4     | 5     | 6     | 7     | 8     | 9     | 10    |
|---|-----|-----|----------------|-----|-----|-----|-------|-------|-------|-------|-------|-------|-------|-------|
| ○ | 65  | 110 | KG800781104D/S | 757 | 803 | 820 | 903   | 948   | 993   | 1.012 | 1.081 | 1.244 | 1.400 | 1.450 |
| ▲ | 65  | 125 | KG800781254D/S | 816 | 865 | 885 | 979   | 1.023 | 1.083 | 1.110 | 1.180 | 1.357 | 1.526 | 1.576 |
| ○ | 75  | 120 | KG800781207D/S | 766 | 813 | 829 | 913   | 957   | 1.003 | 1.021 | 1.090 | 1.254 | 1.410 | 1.460 |
| ▲ | 75  | 135 | KG800781357D/S | 890 | 943 | 964 | 1.109 | 1.177 | 1.307 | 1.344 | 1.464 | 1.708 | 1.947 | 1.997 |

- **scocca da 90 cm** | 90 cm body | structure de 90 cm | estructura de 90 cm | 90 cm Korpus  
▲ **scocca da 105 cm** | 105 cm body | structure de 105 cm | estructura de 105 cm | 105 cm Korpus

## ANTE E STRUTTURE PER ELETTRODOMESTICI

H. 81

Doors and structures for appliances  
Portes et structures pour électroménagers  
Puertas y estructuras para electrodomésticos  
Türen und Strukturen für Elektrogeräte

### Anta gola per lavastoviglie con comandi a scomparsa totale (sliding)

Door with groove for dishwashers with fully concealed controls (sliding)  
Porte à rainure pour lave-vaisselle à commandes entièrement dissimulées (coulissante)  
Puerta GOLA para lavavajillas con mandos totalmente ocultos (deslizantes)  
Tür mit Griffleiste für Geschirrspüler mit vollständig verdeckten Bedienelementen (Schiebetür)

| L/W | CODICE      | 0   | 1   | 2   | 3   | 4   | 5   | 6   | 7   | 8   | 9   | 10  |
|-----|-------------|-----|-----|-----|-----|-----|-----|-----|-----|-----|-----|-----|
| 75  | KAL02081075 | 189 | 197 | 224 | 266 | 294 | 342 | 378 | 380 | 491 | 560 | 627 |

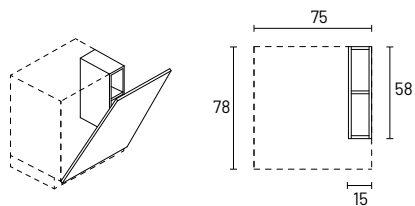

### Mobile a giorno in finitura scocca

Open cabinet in structure finish | Armoire ouverte en finition structure | Mueble abierto en acabado estructura | Offener Schrank in Korpus-Ausführung

## BASI TERMINALI 45° CON GOLA

H. 81

45° end base units with groove  
 Embouts à 45° avec rainure  
 Bases de 45° con ranura  
 45°-Sockel mit Rille

### Base 1 estraibile con meccanismo Linea Pro Sige

Base unit 1 pull-out deep drawer with mechanism Linea Pro Sige

Base 1 extractible avec mécanisme Linea Pro Sige

Base 1 extraíble con mecanismo Linea Pro Sige

Unterschrank 1 Auszug mit Mechanismus Linea Pro Sige

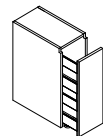

|   | P/D | L/W | CODICE        | 0   | 1   | 2   | 3   | 4   | 5   | 6   | 7   | 8   | 9   | 10  |
|---|-----|-----|---------------|-----|-----|-----|-----|-----|-----|-----|-----|-----|-----|-----|
| <b>destro</b><br>right<br>droit<br>derecha<br>rechts  | 57  | 15  | KGN700810154D | 221 | 261 | 265 | 284 | 289 | 303 | 312 | 324 | 389 | 455 | 495 |
|   | 57  | 30  | KGN700810304D | 475 | 517 | 527 | 553 | 577 | 617 | 629 | 678 | 766 | 882 | 932 |
| <b>sinistro</b><br>left<br>gauche<br>izquierda<br>links   | 57  | 15  | KGN700810154S | 221 | 261 | 265 | 284 | 289 | 303 | 312 | 324 | 389 | 455 | 495 |
|   | 57  | 30  | KGN700810304S | 475 | 517 | 527 | 553 | 577 | 617 | 629 | 678 | 766 | 882 | 932 |
| <b>sinistro e destro</b><br>left and right<br>à gauche et à droite<br>izquierda y derecha<br>links und rechts | 57  | 15  | KGN700810154E | 271 | 311 | 315 | 334 | 339 | 353 | 362 | 374 | 439 | 505 | 545 |
|   | 57  | 30  | KGN700810304E | 525 | 567 | 577 | 603 | 627 | 667 | 679 | 728 | 816 | 932 | 982 |

### Maggiorazione per meccanismo Linea Pure Kessebohrer PUNTI 119

Mechanism Pure Kessebohrer Line | Supplément pour le mécanisme Linea Pure Kessebohrer | Recargo para mecanismo Linea Pure Kessebohrer | Aufpreis für Mechanismus Pure Kessebohrer Line

# BASI TERMINALI 45° CON GOLA

H. 81

45° end base units with groove  
 Embouts à 45° avec rainure  
 Bases de 45° con ranura  
 45°-Sockel mit Rille

## Base 4 cassetti

Base unit 4-drawer  
 Base 4 tiroirs  
 Base de 4 cajones  
 4-Schubladen-Unterschrank

Con fondo rientrato per apertura cassetto inferiore  
 With recessed bottom for bottom drawer opening  
 Avec fond en retrait pour l'ouverture du tiroir inférieur  
 Con fondo entrante para apertura cajón inferior  
 Mit vertieftem Boden für untere Schubladenöffnung

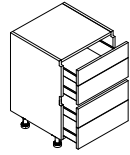

**destro**  
 right  
 droit  
 derecha  
 rechts

| P/D | L/W | CODICE        | 0   | 1   | 2   | 3     | 4     | 5     | 6     | 7     | 8     | 9     | 10    |
|-----|-----|---------------|-----|-----|-----|-------|-------|-------|-------|-------|-------|-------|-------|
| 34  | 45  | KGN620810451D | 464 | 525 | 545 | 602   | 636   | 675   | 723   | 778   | 952   | 1.133 | 1.220 |
| 34  | 60  | KGN620810601D | 477 | 544 | 559 | 628   | 657   | 703   | 740   | 812   | 991   | 1.179 | 1.266 |
| 34  | 75  | KGN620810751D | 495 | 560 | 584 | 659   | 694   | 750   | 803   | 884   | 1.081 | 1.287 | 1.374 |
| 34  | 90  | KGN620810901D | 515 | 573 | 612 | 690   | 723   | 776   | 837   | 930   | 1.138 | 1.356 | 1.443 |
| 34  | 105 | KGN620811051D | 537 | 590 | 639 | 732   | 761   | 823   | 889   | 985   | 1.209 | 1.440 | 1.527 |
| 34  | 120 | KGN620811201D | 555 | 604 | 664 | 753   | 796   | 862   | 939   | 1.044 | 1.278 | 1.525 | 1.612 |
| 57  | 45  | KGN620810454D | 526 | 596 | 619 | 685   | 724   | 768   | 824   | 887   | 1.087 | 1.295 | 1.395 |
| 57  | 60  | KGN620810604D | 541 | 618 | 635 | 714   | 748   | 801   | 843   | 926   | 1.132 | 1.348 | 1.448 |
| 57  | 75  | KGN620810754D | 561 | 636 | 664 | 750   | 790   | 855   | 916   | 1.009 | 1.235 | 1.472 | 1.572 |
| 57  | 90  | KGN620810904D | 585 | 651 | 696 | 786   | 824   | 885   | 955   | 1.062 | 1.301 | 1.551 | 1.651 |
| 57  | 105 | KGN620811054D | 610 | 671 | 727 | 834   | 867   | 938   | 1.014 | 1.125 | 1.382 | 1.648 | 1.748 |
| 57  | 120 | KGN620811204D | 630 | 687 | 756 | 858   | 907   | 983   | 1.072 | 1.192 | 1.462 | 1.745 | 1.845 |
| 67  | 45  | KGN620810457D | 692 | 764 | 778 | 850   | 889   | 946   | 997   | 1.066 | 1.305 | 1.558 | 1.658 |
| 67  | 60  | KGN620810607D | 706 | 784 | 799 | 880   | 911   | 980   | 1.009 | 1.102 | 1.351 | 1.612 | 1.712 |
| 67  | 75  | KGN620810757D | 733 | 806 | 835 | 920   | 969   | 1.057 | 1.092 | 1.191 | 1.460 | 1.744 | 1.844 |
| 67  | 90  | KGN620810907D | 755 | 822 | 865 | 956   | 987   | 1.070 | 1.127 | 1.237 | 1.518 | 1.812 | 1.912 |
| 67  | 105 | KGN620811057D | 779 | 839 | 896 | 1.004 | 1.036 | 1.142 | 1.186 | 1.296 | 1.592 | 1.899 | 1.999 |
| 67  | 120 | KGN620811207D | 801 | 857 | 926 | 1.030 | 1.075 | 1.157 | 1.242 | 1.362 | 1.673 | 1.997 | 2.097 |

**sinistro**  
 left  
 gauche  
 izquierda  
 links

|    |     |               |     |     |     |       |       |       |       |       |       |       |       |
|----|-----|---------------|-----|-----|-----|-------|-------|-------|-------|-------|-------|-------|-------|
| 34 | 45  | KGN620810451S | 464 | 525 | 545 | 602   | 636   | 675   | 723   | 778   | 952   | 1.133 | 1.220 |
| 34 | 60  | KGN620810601S | 477 | 544 | 559 | 628   | 657   | 703   | 740   | 812   | 991   | 1.179 | 1.266 |
| 34 | 75  | KGN620810751S | 495 | 560 | 584 | 659   | 694   | 750   | 803   | 884   | 1.081 | 1.287 | 1.374 |
| 34 | 90  | KGN620810901S | 515 | 573 | 612 | 690   | 723   | 776   | 837   | 930   | 1.138 | 1.356 | 1.443 |
| 34 | 105 | KGN620811051S | 537 | 590 | 639 | 732   | 761   | 823   | 889   | 985   | 1.209 | 1.440 | 1.527 |
| 34 | 120 | KGN620811201S | 555 | 604 | 664 | 753   | 796   | 862   | 939   | 1.044 | 1.278 | 1.525 | 1.612 |
| 57 | 45  | KGN620810454S | 526 | 596 | 619 | 685   | 724   | 768   | 824   | 887   | 1.087 | 1.295 | 1.395 |
| 57 | 60  | KGN620810604S | 541 | 618 | 635 | 714   | 748   | 801   | 843   | 926   | 1.132 | 1.348 | 1.448 |
| 57 | 75  | KGN620810754S | 561 | 636 | 664 | 750   | 790   | 855   | 916   | 1.009 | 1.235 | 1.472 | 1.572 |
| 57 | 90  | KGN620810904S | 585 | 651 | 696 | 786   | 824   | 885   | 955   | 1.062 | 1.301 | 1.551 | 1.651 |
| 57 | 105 | KGN620811054S | 610 | 671 | 727 | 834   | 867   | 938   | 1.014 | 1.125 | 1.382 | 1.648 | 1.748 |
| 57 | 120 | KGN620811204S | 630 | 687 | 756 | 858   | 907   | 983   | 1.072 | 1.192 | 1.462 | 1.745 | 1.845 |
| 67 | 45  | KGN620810457S | 692 | 764 | 778 | 850   | 889   | 946   | 997   | 1.066 | 1.305 | 1.558 | 1.658 |
| 67 | 60  | KGN620810607S | 706 | 784 | 799 | 880   | 911   | 980   | 1.009 | 1.102 | 1.351 | 1.612 | 1.712 |
| 67 | 75  | KGN620810757S | 733 | 806 | 835 | 920   | 969   | 1.057 | 1.092 | 1.191 | 1.460 | 1.744 | 1.844 |
| 67 | 90  | KGN620810907S | 755 | 822 | 865 | 956   | 987   | 1.070 | 1.127 | 1.237 | 1.518 | 1.812 | 1.912 |
| 67 | 105 | KGN620811057S | 779 | 839 | 896 | 1.004 | 1.036 | 1.142 | 1.186 | 1.296 | 1.592 | 1.899 | 1.999 |
| 67 | 120 | KGN620811207S | 801 | 857 | 926 | 1.030 | 1.075 | 1.157 | 1.242 | 1.362 | 1.673 | 1.997 | 2.097 |

**sinistro e destro**  
 left and right  
 à gauche et à droite  
 izquierda y derecha  
 links und rechts

|    |    |               |     |     |     |     |     |       |       |       |       |       |       |
|----|----|---------------|-----|-----|-----|-----|-----|-------|-------|-------|-------|-------|-------|
| 34 | 45 | KGN620810451E | 514 | 575 | 595 | 652 | 686 | 725   | 773   | 828   | 1.002 | 1.183 | 1.270 |
| 34 | 60 | KGN620810601E | 527 | 594 | 609 | 678 | 707 | 753   | 790   | 862   | 1.041 | 1.229 | 1.316 |
| 57 | 45 | KGN620810454E | 576 | 646 | 669 | 735 | 774 | 818   | 874   | 937   | 1.137 | 1.345 | 1.445 |
| 57 | 60 | KGN620810604E | 591 | 668 | 685 | 764 | 798 | 851   | 893   | 976   | 1.182 | 1.398 | 1.498 |
| 67 | 45 | KGN620810457E | 742 | 814 | 828 | 900 | 939 | 996   | 1.047 | 1.116 | 1.355 | 1.608 | 1.708 |
| 67 | 60 | KGN620810607E | 756 | 834 | 849 | 930 | 961 | 1.030 | 1.059 | 1.152 | 1.401 | 1.662 | 1.762 |

## BASI TERMINALI 45° CON GOLLA

45° end base units with groove  
Embouts à 45° avec rainure  
Bases de 45° con ranura  
45°-Sockel mit Rille

H. 81

### Base 2 cassetti + 1 cestone

Base unit 2-drawers + 1 deep drawer  
Base 2 tiroirs + 1 panier  
Base 2 cajones + 1 cajón  
Unterschrank 2 Schubladen + 1 Schubkast

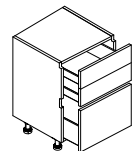

|   | P/D | L/W           | CODICE        | 0   | 1   | 2   | 3   | 4     | 5     | 6     | 7     | 8     | 9     | 10    |
|---|-----|---------------|---------------|-----|-----|-----|-----|-------|-------|-------|-------|-------|-------|-------|
| <b>destro</b><br>right<br>droit<br>derecha<br>rechts  | 34  | 45            | KGN610810451D | 416 | 468 | 477 | 532 | 548   | 592   | 615   | 650   | 790   | 937   | 981   |
|   | 34  | 60            | KGN610810601D | 432 | 489 | 503 | 565 | 581   | 626   | 650   | 702   | 851   | 1.012 | 1.056 |
|   | 34  | 75            | KGN610810751D | 447 | 509 | 531 | 598 | 621   | 671   | 696   | 766   | 930   | 1.106 | 1.150 |
|   | 34  | 90            | KGN610810901D | 461 | 525 | 559 | 629 | 656   | 702   | 743   | 827   | 1.007 | 1.198 | 1.242 |
|   | 34  | 105           | KGN610811051D | 490 | 544 | 587 | 669 | 689   | 749   | 792   | 901   | 1.097 | 1.305 | 1.348 |
|   | 34  | 120           | KGN610811201D | 537 | 575 | 627 | 711 | 739   | 729   | 855   | 969   | 1.181 | 1.406 | 1.450 |
|   | 57  | 45            | KGN610810454D | 471 | 530 | 541 | 604 | 622   | 673   | 699   | 740   | 900   | 1.070 | 1.120 |
|   | 57  | 60            | KGN610810604D | 489 | 555 | 571 | 642 | 660   | 712   | 740   | 799   | 971   | 1.156 | 1.206 |
|   | 57  | 75            | KGN610810754D | 506 | 578 | 603 | 680 | 706   | 764   | 792   | 873   | 1.061 | 1.264 | 1.314 |
|   | 57  | 90            | KGN610810904D | 522 | 596 | 635 | 715 | 746   | 799   | 847   | 943   | 1.150 | 1.370 | 1.420 |
|   | 57  | 105           | KGN610811054D | 556 | 618 | 667 | 761 | 784   | 853   | 903   | 1.028 | 1.253 | 1.492 | 1.542 |
|   | 57  | 120           | KGN610811204D | 610 | 653 | 713 | 810 | 842   | 831   | 975   | 1.106 | 1.350 | 1.609 | 1.659 |
| 67  | 45  | KGN610810457D | 603           | 660 | 671 | 734 | 749 | 813   | 829   | 871   | 1.060 | 1.263 | 1.313 |       |
| 67  | 60  | KGN610810607D | 618           | 686 | 702 | 771 | 783 | 850   | 871   | 930   | 1.133 | 1.349 | 1.399 |       |
| 67  | 75  | KGN610810757D | 642           | 711 | 737 | 814 | 840 | 903   | 930   | 1.004 | 1.229 | 1.464 | 1.514 |       |
| 67  | 90  | KGN610810907D | 656           | 730 | 767 | 849 | 878 | 934   | 981   | 1.078 | 1.316 | 1.569 | 1.619 |       |
| 67  | 105 | KGN610811057D | 690           | 753 | 798 | 899 | 918 | 988   | 1.036 | 1.160 | 1.420 | 1.693 | 1.743 |       |
| 67  | 120 | KGN610811207D | 727           | 774 | 830 | 929 | 961 | 1.045 | 1.095 | 1.227 | 1.500 | 1.790 | 1.840 |       |
| <b>sinistro</b><br>left<br>gauche<br>izquierda<br>links   | 34  | 45            | KGN610810451S | 416 | 468 | 477 | 532 | 548   | 592   | 615   | 650   | 790   | 937   | 981   |
|   | 34  | 60            | KGN610810601S | 432 | 489 | 503 | 565 | 581   | 626   | 650   | 702   | 851   | 1.012 | 1.056 |
|   | 34  | 75            | KGN610810751S | 447 | 509 | 531 | 598 | 621   | 671   | 696   | 766   | 930   | 1.106 | 1.150 |
|   | 34  | 90            | KGN610810901S | 461 | 525 | 559 | 629 | 656   | 702   | 743   | 827   | 1.007 | 1.198 | 1.242 |
|   | 34  | 105           | KGN610811051S | 490 | 544 | 587 | 669 | 689   | 749   | 792   | 901   | 1.097 | 1.305 | 1.348 |
|   | 34  | 120           | KGN610811201S | 537 | 575 | 627 | 711 | 739   | 729   | 855   | 969   | 1.181 | 1.406 | 1.450 |
|   | 57  | 45            | KGN610810454S | 471 | 530 | 541 | 604 | 622   | 673   | 699   | 740   | 900   | 1.070 | 1.120 |
|   | 57  | 60            | KGN610810604S | 489 | 555 | 571 | 642 | 660   | 712   | 740   | 799   | 971   | 1.156 | 1.206 |
|   | 57  | 75            | KGN610810754S | 506 | 578 | 603 | 680 | 706   | 764   | 792   | 873   | 1.061 | 1.264 | 1.314 |
|   | 57  | 90            | KGN610810904S | 522 | 596 | 635 | 715 | 746   | 799   | 847   | 943   | 1.150 | 1.370 | 1.420 |
|   | 57  | 105           | KGN610811054S | 556 | 618 | 667 | 761 | 784   | 853   | 903   | 1.028 | 1.253 | 1.492 | 1.542 |
|   | 57  | 120           | KGN610811204S | 610 | 653 | 713 | 810 | 842   | 831   | 975   | 1.106 | 1.350 | 1.609 | 1.659 |
| 67  | 45  | KGN610810457S | 603           | 660 | 671 | 734 | 749 | 813   | 829   | 871   | 1.060 | 1.263 | 1.313 |       |
| 67  | 60  | KGN610810607S | 618           | 686 | 702 | 771 | 783 | 850   | 871   | 930   | 1.133 | 1.349 | 1.399 |       |
| 67  | 75  | KGN610810757S | 642           | 711 | 737 | 814 | 840 | 903   | 930   | 1.004 | 1.229 | 1.464 | 1.514 |       |
| 67  | 90  | KGN610810907S | 656           | 730 | 767 | 849 | 878 | 934   | 981   | 1.078 | 1.316 | 1.569 | 1.619 |       |
| 67  | 105 | KGN610811057S | 690           | 753 | 798 | 899 | 918 | 988   | 1.036 | 1.160 | 1.420 | 1.693 | 1.743 |       |
| 67  | 120 | KGN610811207S | 727           | 774 | 830 | 929 | 961 | 1.045 | 1.095 | 1.227 | 1.500 | 1.790 | 1.840 |       |
| <b>sinistro e destro</b><br>left and right<br>à gauche et à droite<br>izquierda y derecha<br>links und rechts | 34  | 45            | KGN610810451E | 466 | 518 | 527 | 582 | 598   | 642   | 665   | 700   | 840   | 987   | 1.031 |
|   | 34  | 60            | KGN610810601E | 482 | 539 | 553 | 615 | 631   | 676   | 700   | 752   | 901   | 1.062 | 1.106 |
|   | 57  | 45            | KGN610810454E | 521 | 580 | 591 | 654 | 672   | 723   | 749   | 790   | 950   | 1.120 | 1.170 |
|   | 57  | 60            | KGN610810604E | 539 | 605 | 621 | 692 | 710   | 762   | 790   | 849   | 1.021 | 1.206 | 1.256 |
|   | 67  | 45            | KGN610810457E | 653 | 710 | 721 | 784 | 799   | 863   | 879   | 921   | 1.110 | 1.313 | 1.363 |
| 67  | 60  | KGN610810607E | 668           | 736 | 752 | 821 | 833 | 900   | 921   | 980   | 1.183 | 1.399 | 1.449 |       |

# BASI TERMINALI 45° CON GOLLA

H. 81

45° end base units with groove  
 Embouts à 45° avec rainure  
 Bases de 45° con ranura  
 45°-Sockel mit Rille

## Base 1 cassetto + 1 estraibile + cassetto interno

Base unit 1 drawer + 1 pull-out deep drawer + inner drawer  
 Base 1 tiroir + 1 extractible + tiroir intérieur  
 Base 1 cajón + 1 extraíble + cajón interior  
 Unterschrank 1 Schublade + 1 Auszug + Innenschublade

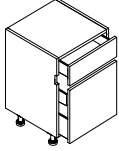

**destro**  
 right  
 droit  
 derecha  
 rechts

| P/D | L/W | CODICE        | 0   | 1     | 2     | 3     | 4     | 5     | 6     | 7     | 8     | 9     | 10    |
|-----|-----|---------------|-----|-------|-------|-------|-------|-------|-------|-------|-------|-------|-------|
| 57  | 45  | KGN590810454D | 468 | 527   | 539   | 601   | 620   | 671   | 696   | 738   | 898   | 1.068 | 1.168 |
| 57  | 60  | KGN590810604D | 492 | 558   | 574   | 645   | 663   | 714   | 744   | 801   | 974   | 1.159 | 1.259 |
| 57  | 75  | KGN590810754D | 514 | 586   | 611   | 688   | 714   | 772   | 801   | 881   | 1.070 | 1.273 | 1.373 |
| 57  | 90  | KGN590810904D | 536 | 611   | 648   | 732   | 761   | 812   | 861   | 958   | 1.165 | 1.385 | 1.485 |
| 57  | 105 | KGN590811054D | 611 | 697   | 741   | 840   | 873   | 932   | 989   | 1.102 | 1.344 | 1.600 | 1.700 |
| 57  | 120 | KGN590811204D | 689 | 787   | 839   | 951   | 987   | 1.055 | 1.123 | 1.253 | 1.527 | 1.819 | 1.919 |
| 67  | 45  | KGN590810457D | 644 | 702   | 713   | 776   | 791   | 855   | 869   | 912   | 1.103 | 1.306 | 1.406 |
| 67  | 60  | KGN590810607D | 671 | 739   | 753   | 823   | 836   | 903   | 924   | 983   | 1.188 | 1.403 | 1.503 |
| 67  | 75  | KGN590810757D | 705 | 774   | 800   | 877   | 903   | 967   | 994   | 1.069 | 1.295 | 1.539 | 1.639 |
| 67  | 90  | KGN590810907D | 731 | 805   | 842   | 924   | 953   | 1.007 | 1.056 | 1.152 | 1.393 | 1.645 | 1.745 |
| 67  | 105 | KGN590811057D | 833 | 920   | 961   | 1.058 | 1.092 | 1.156 | 1.212 | 1.324 | 1.605 | 1.900 | 2.000 |
| 67  | 120 | KGN590811207D | 935 | 1.035 | 1.079 | 1.193 | 1.230 | 1.303 | 204   | 1.496 | 1.816 | 2.153 | 2.253 |

**sinistro**  
 left  
 gauche  
 izquierda  
 links

|    |     |               |     |       |       |       |       |       |       |       |       |       |       |
|----|-----|---------------|-----|-------|-------|-------|-------|-------|-------|-------|-------|-------|-------|
| 57 | 45  | KGN590810454S | 468 | 527   | 539   | 601   | 620   | 671   | 696   | 738   | 898   | 1.068 | 1.168 |
| 57 | 60  | KGN590810604S | 492 | 558   | 574   | 645   | 663   | 714   | 744   | 801   | 974   | 1.159 | 1.259 |
| 57 | 75  | KGN590810754S | 514 | 586   | 611   | 688   | 714   | 772   | 801   | 881   | 1.070 | 1.273 | 1.373 |
| 57 | 90  | KGN590810904S | 536 | 611   | 648   | 732   | 761   | 812   | 861   | 958   | 1.165 | 1.385 | 1.485 |
| 57 | 105 | KGN590811054S | 611 | 697   | 741   | 840   | 873   | 932   | 989   | 1.102 | 1.344 | 1.600 | 1.700 |
| 57 | 120 | KGN590811204S | 689 | 787   | 839   | 951   | 987   | 1.055 | 1.123 | 1.253 | 1.527 | 1.819 | 1.919 |
| 67 | 45  | KGN590810457S | 644 | 702   | 713   | 776   | 791   | 855   | 869   | 912   | 1.103 | 1.306 | 1.406 |
| 67 | 60  | KGN590810607S | 671 | 739   | 753   | 823   | 836   | 903   | 924   | 983   | 1.188 | 1.403 | 1.503 |
| 67 | 75  | KGN590810757S | 705 | 774   | 800   | 877   | 903   | 967   | 994   | 1.069 | 1.295 | 1.539 | 1.639 |
| 67 | 90  | KGN590810907S | 731 | 805   | 842   | 924   | 953   | 1.007 | 1.056 | 1.152 | 1.393 | 1.645 | 1.745 |
| 67 | 105 | KGN590811057S | 833 | 920   | 961   | 1.058 | 1.092 | 1.156 | 1.212 | 1.324 | 1.605 | 1.900 | 2.000 |
| 67 | 120 | KGN590811207S | 935 | 1.035 | 1.079 | 1.193 | 1.230 | 1.303 | 204   | 1.496 | 1.816 | 2.153 | 2.253 |

**sinistro e destro**  
 left and right  
 à gauche et à droite  
 izquierda y derecha  
 links und rechts

|    |    |               |     |     |     |     |     |     |     |       |       |       |       |
|----|----|---------------|-----|-----|-----|-----|-----|-----|-----|-------|-------|-------|-------|
| 57 | 45 | KGN590810454E | 518 | 577 | 589 | 651 | 670 | 721 | 746 | 788   | 948   | 1.118 | 1.218 |
| 57 | 60 | KGN590810604E | 542 | 608 | 624 | 695 | 713 | 764 | 794 | 851   | 1.024 | 1.209 | 1.309 |
| 67 | 45 | KGN590810457E | 694 | 752 | 763 | 826 | 841 | 905 | 919 | 962   | 1.153 | 1.356 | 1.456 |
| 67 | 60 | KGN590810607E | 721 | 789 | 803 | 873 | 886 | 953 | 974 | 1.033 | 1.238 | 1.453 | 1.553 |

# BASI TERMINALI 45° CON GOLLA

H. 81

45° end base units with groove  
Embouts à 45° avec rainure  
Bases de 45° con ranura  
45°-Sockel mit Rille

## Base 2 cestoni

Base unit 2 deep drawers  
Base 2 paniers  
Base 2 cestas  
Unterschrank 2 Schubkasten

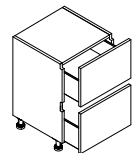

|   | P/D | L/W           | CODICE        | 0   | 1   | 2   | 3   | 4     | 5     | 6     | 7     | 8     | 9     | 10    |
|---|-----|---------------|---------------|-----|-----|-----|-----|-------|-------|-------|-------|-------|-------|-------|
| <b>destro</b><br>right<br>droit<br>derecha<br>rechts  | 34  | 45            | KGN540810451D | 374 | 416 | 454 | 503 | 529   | 562   | 582   | 629   | 759   | 900   | 943   |
|   | 34  | 60            | KGN540810601D | 386 | 435 | 463 | 513 | 539   | 569   | 588   | 636   | 768   | 912   | 956   |
|   | 34  | 75            | KGN540810751D | 401 | 468 | 472 | 531 | 559   | 615   | 635   | 692   | 836   | 994   | 1.037 |
|   | 34  | 90            | KGN540810901D | 413 | 482 | 490 | 555 | 587   | 658   | 683   | 744   | 903   | 1.038 | 1.073 |
|   | 34  | 105           | KGN540811051D | 472 | 532 | 567 | 632 | 656   | 739   | 763   | 842   | 1.022 | 1.217 | 1.263 |
|   | 34  | 120           | KGN540811201D | 557 | 604 | 651 | 729 | 762   | 823   | 885   | 964   | 1.165 | 1.389 | 1.432 |
|   | 57  | 45            | KGN540810454D | 422 | 471 | 514 | 571 | 600   | 639   | 661   | 715   | 865   | 1.027 | 1.077 |
|   | 57  | 60            | KGN540810604D | 436 | 493 | 525 | 582 | 612   | 646   | 668   | 724   | 875   | 1.041 | 1.091 |
|   | 57  | 75            | KGN540810754D | 454 | 531 | 535 | 603 | 635   | 699   | 722   | 788   | 954   | 1.135 | 1.185 |
|   | 57  | 90            | KGN540810904D | 467 | 546 | 556 | 630 | 667   | 749   | 778   | 848   | 1.030 | 1.226 | 1.186 |
|   | 57  | 105           | KGN540811054D | 535 | 604 | 644 | 719 | 746   | 842   | 870   | 960   | 1.167 | 1.391 | 1.444 |
|   | 57  | 120           | KGN540811204D | 633 | 687 | 741 | 830 | 868   | 939   | 1.010 | 1.100 | 1.332 | 1.589 | 1.639 |
| 67  | 45  | KGN540810457D | 501           | 551 | 591 | 649 | 680 | 723   | 745   | 797   | 948   | 1.128 | 1.188 |       |
| 67  | 60  | KGN540810607D | 517           | 575 | 607 | 662 | 692 | 732   | 752   | 807   | 960   | 1.140 | 1.190 |       |
| 67  | 75  | KGN540810757D | 532           | 611 | 616 | 681 | 714 | 783   | 807   | 869   | 1.036 | 1.234 | 1.284 |       |
| 67  | 90  | KGN540810907D | 549           | 626 | 637 | 711 | 746 | 834   | 859   | 932   | 1.114 | 1.327 | 1.377 |       |
| 67  | 105 | KGN540811057D | 617           | 681 | 723 | 799 | 825 | 928   | 951   | 1.039 | 1.248 | 1.490 | 1.540 |       |
| 67  | 120 | KGN540811207D | 703           | 756 | 812 | 901 | 938 | 1.010 | 1.078 | 1.167 | 1.423 | 1.697 | 1.747 |       |
| <b>sinistro</b><br>left<br>gauche<br>izquierda<br>links   | 34  | 45            | KGN540810451S | 374 | 416 | 454 | 503 | 529   | 562   | 582   | 629   | 759   | 900   | 943   |
|   | 34  | 60            | KGN540810601S | 386 | 435 | 463 | 513 | 539   | 569   | 588   | 636   | 768   | 912   | 956   |
|   | 34  | 75            | KGN540810751S | 401 | 468 | 472 | 531 | 559   | 615   | 635   | 692   | 836   | 994   | 1.037 |
|   | 34  | 90            | KGN540810901S | 413 | 482 | 490 | 555 | 587   | 658   | 683   | 744   | 903   | 1.038 | 1.073 |
|   | 34  | 105           | KGN540811051S | 472 | 532 | 567 | 632 | 656   | 739   | 763   | 842   | 1.022 | 1.217 | 1.263 |
|   | 34  | 120           | KGN540811201S | 557 | 604 | 651 | 729 | 762   | 823   | 885   | 964   | 1.165 | 1.389 | 1.432 |
|   | 57  | 45            | KGN540810454S | 422 | 471 | 514 | 571 | 600   | 639   | 661   | 715   | 865   | 1.027 | 1.077 |
|   | 57  | 60            | KGN540810604S | 436 | 493 | 525 | 582 | 612   | 646   | 668   | 724   | 875   | 1.041 | 1.091 |
|   | 57  | 75            | KGN540810754S | 454 | 531 | 535 | 603 | 635   | 699   | 722   | 788   | 954   | 1.135 | 1.185 |
|   | 57  | 90            | KGN540810904S | 467 | 546 | 556 | 630 | 667   | 749   | 778   | 848   | 1.030 | 1.226 | 1.186 |
|   | 57  | 105           | KGN540811054S | 535 | 604 | 644 | 719 | 746   | 842   | 870   | 960   | 1.167 | 1.391 | 1.444 |
|   | 57  | 120           | KGN540811204S | 633 | 687 | 741 | 830 | 868   | 939   | 1.010 | 1.100 | 1.332 | 1.589 | 1.639 |
| 67  | 45  | KGN540810457S | 501           | 551 | 591 | 649 | 680 | 723   | 745   | 797   | 948   | 1.128 | 1.188 |       |
| 67  | 60  | KGN540810607S | 517           | 575 | 607 | 662 | 692 | 732   | 752   | 807   | 960   | 1.140 | 1.190 |       |
| 67  | 75  | KGN540810757S | 532           | 611 | 616 | 681 | 714 | 783   | 807   | 869   | 1.036 | 1.234 | 1.284 |       |
| 67  | 90  | KGN540810907S | 549           | 626 | 637 | 711 | 746 | 834   | 859   | 932   | 1.114 | 1.327 | 1.377 |       |
| 67  | 105 | KGN540811057S | 617           | 681 | 723 | 799 | 825 | 928   | 951   | 1.039 | 1.248 | 1.490 | 1.540 |       |
| 67  | 120 | KGN540811207S | 703           | 756 | 812 | 901 | 938 | 1.010 | 1.078 | 1.167 | 1.423 | 1.697 | 1.747 |       |
| <b>sinistro e destro</b><br>left and right<br>à gauche et à droite<br>izquierda y derecha<br>links und rechts | 34  | 45            | KGN540810451E | 424 | 466 | 504 | 553 | 579   | 612   | 632   | 679   | 809   | 950   | 993   |
|   | 34  | 60            | KGN540810601E | 436 | 485 | 513 | 563 | 589   | 619   | 638   | 686   | 818   | 962   | 1.006 |
|   | 57  | 45            | KGN540810454E | 472 | 521 | 564 | 621 | 650   | 689   | 711   | 765   | 915   | 1.077 | 1.127 |
|   | 57  | 60            | KGN540810604E | 486 | 543 | 575 | 632 | 662   | 696   | 718   | 774   | 925   | 1.091 | 1.141 |
|   | 67  | 45            | KGN540810457E | 551 | 601 | 641 | 699 | 730   | 773   | 795   | 847   | 998   | 1.178 | 1.238 |
| 67  | 60  | KGN540810607E | 567           | 625 | 657 | 712 | 742 | 782   | 802   | 857   | 1.010 | 1.190 | 1.240 |       |

# BASI TERMINALI 45° CON GOLA

H. 81

45° end base units with groove  
 Embouts à 45° avec rainure  
 Bases de 45° con ranura  
 45°-Sockel mit Rille

## Base 2 cestoni + 1 cassetto interno

Base unit 2 baskets + 1 internal drawer  
 Base 2 paniers + 1 tiroir intérieur  
 Base 2 cestas + 1 cajón interior  
 Unterschrank 2 Schubkasten + 1 Innenschublade

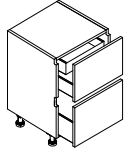

**destro**  
 right  
 droit  
 derecha  
 rechts

| P/D | L/W | CODICE        | 0   | 1   | 2   | 3     | 4     | 5     | 6     | 7     | 8     | 9     | 10    |
|-----|-----|---------------|-----|-----|-----|-------|-------|-------|-------|-------|-------|-------|-------|
| 57  | 45  | KGN560810454D | 487 | 539 | 552 | 609   | 643   | 706   | 721   | 771   | 936   | 1.113 | 1.163 |
| 57  | 60  | KGN560810604D | 506 | 564 | 583 | 642   | 667   | 720   | 761   | 841   | 1.024 | 1.218 | 1.268 |
| 57  | 75  | KGN560810754D | 524 | 591 | 613 | 674   | 697   | 756   | 807   | 894   | 1.089 | 1.297 | 1.347 |
| 57  | 90  | KGN560810904D | 544 | 620 | 635 | 708   | 741   | 795   | 831   | 924   | 1.127 | 1.342 | 1.392 |
| 57  | 105 | KGN560811054D | 605 | 682 | 719 | 799   | 829   | 900   | 950   | 1.056 | 1.248 | 1.490 | 1.540 |
| 57  | 120 | KGN560811204D | 748 | 804 | 853 | 943   | 979   | 1.052 | 1.122 | 1.211 | 1.473 | 1.757 | 1.807 |
| 67  | 45  | KGN560810457D | 616 | 667 | 680 | 737   | 771   | 835   | 862   | 908   | 1.105 | 1.316 | 1.366 |
| 67  | 60  | KGN560810607D | 639 | 697 | 713 | 774   | 792   | 864   | 902   | 983   | 1.198 | 1.427 | 1.477 |
| 67  | 75  | KGN560810757D | 660 | 728 | 748 | 810   | 831   | 907   | 946   | 1.036 | 1.265 | 1.508 | 1.558 |
| 67  | 90  | KGN560810907D | 679 | 757 | 768 | 844   | 877   | 934   | 969   | 1.062 | 1.297 | 1.545 | 1.595 |
| 67  | 105 | KGN560811057D | 740 | 819 | 851 | 936   | 964   | 1.040 | 1.086 | 1.195 | 1.420 | 1.693 | 1.743 |
| 67  | 120 | KGN560811207D | 829 | 881 | 936 | 1.028 | 1.064 | 1.134 | 1.203 | 1.294 | 1.582 | 1.890 | 1.940 |

**sinistro**  
 left  
 gauche  
 izquierda  
 links

|    |     |               |     |     |     |       |       |       |       |       |       |       |       |
|----|-----|---------------|-----|-----|-----|-------|-------|-------|-------|-------|-------|-------|-------|
| 57 | 45  | KGN560810454S | 487 | 539 | 552 | 609   | 643   | 706   | 721   | 771   | 936   | 1.113 | 1.163 |
| 57 | 60  | KGN560810604S | 506 | 564 | 583 | 642   | 667   | 720   | 761   | 841   | 1.024 | 1.218 | 1.268 |
| 57 | 75  | KGN560810754S | 524 | 591 | 613 | 674   | 697   | 756   | 807   | 894   | 1.089 | 1.297 | 1.347 |
| 57 | 90  | KGN560810904S | 544 | 620 | 635 | 708   | 741   | 795   | 831   | 924   | 1.127 | 1.342 | 1.392 |
| 57 | 105 | KGN560811054S | 605 | 682 | 719 | 799   | 829   | 900   | 950   | 1.056 | 1.248 | 1.490 | 1.540 |
| 57 | 120 | KGN560811204S | 748 | 804 | 853 | 943   | 979   | 1.052 | 1.122 | 1.211 | 1.473 | 1.757 | 1.807 |
| 67 | 45  | KGN560810457S | 616 | 667 | 680 | 737   | 771   | 835   | 862   | 908   | 1.105 | 1.316 | 1.366 |
| 67 | 60  | KGN560810607S | 639 | 697 | 713 | 774   | 792   | 864   | 902   | 983   | 1.198 | 1.427 | 1.477 |
| 67 | 75  | KGN560810757S | 660 | 728 | 748 | 810   | 831   | 907   | 946   | 1.036 | 1.265 | 1.508 | 1.558 |
| 67 | 90  | KGN560810907S | 679 | 757 | 768 | 844   | 877   | 934   | 969   | 1.062 | 1.297 | 1.545 | 1.595 |
| 67 | 105 | KGN560811057S | 740 | 819 | 851 | 936   | 964   | 1.040 | 1.086 | 1.195 | 1.420 | 1.693 | 1.743 |
| 67 | 120 | KGN560811207S | 829 | 881 | 936 | 1.028 | 1.064 | 1.134 | 1.203 | 1.294 | 1.582 | 1.890 | 1.940 |

**sinistro e destro**  
 left and right  
 à gauche et à droite  
 izquierda y derecha  
 links und rechts

|    |    |               |     |     |     |     |     |     |     |       |       |       |       |
|----|----|---------------|-----|-----|-----|-----|-----|-----|-----|-------|-------|-------|-------|
| 57 | 45 | KGN560810454E | 537 | 589 | 602 | 659 | 693 | 756 | 771 | 821   | 986   | 1.163 | 1.213 |
| 57 | 60 | KGN560810604E | 556 | 614 | 633 | 692 | 717 | 770 | 811 | 891   | 1.074 | 1.268 | 1.318 |
| 67 | 45 | KGN560810457E | 666 | 717 | 730 | 787 | 821 | 885 | 912 | 958   | 1.155 | 1.366 | 1.416 |
| 67 | 60 | KGN560810607E | 689 | 747 | 763 | 824 | 842 | 914 | 952 | 1.033 | 1.248 | 1.477 | 1.527 |

## BASI TERMINALI 45° CON GOLLA

H. 81

45° end base units with groove  
Embouts à 45° avec rainure  
Bases de 45° con ranura  
45°-Sockel mit Rille

### Base 1 estraibile + 1 cestone interno

Base unit 1 pull-out deep drawer + 1 inner basket  
Base 1 extractible + 1 panier intérieur  
Base 1 extraíble + 1 cajón interior  
Unterschrank 1 Auszug + 1 Innenschublade

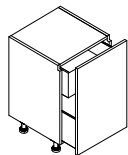

|   | P/D | L/W | CODICE        | 0   | 1   | 2   | 3   | 4   | 5   | 6   | 7   | 8     | 9     | 10    |
|---|-----|-----|---------------|-----|-----|-----|-----|-----|-----|-----|-----|-------|-------|-------|
| <b>destro</b><br>right<br>droit<br>derecha<br>rechts  | 57  | 45  | KGN530810454D | 422 | 466 | 482 | 519 | 540 | 582 | 597 | 642 | 781   | 928   | 978   |
|   | 57  | 60  | KGN530810604D | 441 | 485 | 503 | 553 | 576 | 621 | 655 | 713 | 869   | 1.033 | 1.083 |
|   | 57  | 75  | KGN530810754D | 459 | 503 | 527 | 586 | 613 | 661 | 690 | 786 | 961   | 1.142 | 1.192 |
|   | 67  | 45  | KGN530810457D | 531 | 578 | 590 | 630 | 644 | 699 | 712 | 752 | 919   | 1.092 | 1.142 |
|   | 67  | 60  | KGN530810607D | 551 | 594 | 614 | 663 | 680 | 740 | 768 | 823 | 1.006 | 1.198 | 1.248 |
|   | 67  | 75  | KGN530810757D | 576 | 617 | 642 | 701 | 722 | 784 | 805 | 901 | 1.103 | 1.313 | 1.363 |
| <b>sinistro</b><br>left<br>gauche<br>izquierda<br>links   | 57  | 45  | KGN530810454S | 422 | 466 | 482 | 519 | 540 | 582 | 597 | 642 | 781   | 928   | 978   |
|   | 57  | 60  | KGN530810604S | 441 | 485 | 503 | 553 | 576 | 621 | 655 | 713 | 869   | 1.033 | 1.083 |
|   | 57  | 75  | KGN530810754S | 459 | 503 | 527 | 586 | 613 | 661 | 690 | 786 | 961   | 1.142 | 1.192 |
|   | 67  | 45  | KGN530810457S | 531 | 578 | 590 | 630 | 644 | 699 | 712 | 752 | 919   | 1.092 | 1.142 |
|   | 67  | 60  | KGN530810607S | 551 | 594 | 614 | 663 | 680 | 740 | 768 | 823 | 1.006 | 1.198 | 1.248 |
|   | 67  | 75  | KGN530810757S | 576 | 617 | 642 | 701 | 722 | 784 | 805 | 901 | 1.103 | 1.313 | 1.363 |
| <b>sinistro e destro</b><br>left and right<br>à gauche et à droite<br>izquierda y derecha<br>links und rechts | 57  | 45  | KGN530810454E | 472 | 516 | 532 | 569 | 590 | 632 | 647 | 692 | 831   | 978   | 1.028 |
|   | 57  | 60  | KGN530810604E | 491 | 535 | 553 | 603 | 626 | 671 | 705 | 763 | 919   | 1.083 | 1.133 |
|   | 67  | 45  | KGN530810457E | 581 | 628 | 640 | 680 | 694 | 749 | 762 | 802 | 969   | 1.142 | 1.192 |
|   | 67  | 60  | KGN530810607E | 601 | 644 | 664 | 713 | 730 | 790 | 818 | 873 | 1.056 | 1.248 | 1.298 |

## BASI TERMINALI 45° CON GOLLA

H. 81

45° end base units with groove  
Embouts à 45° avec rainure  
Bases de 45° con ranura  
45°-Sockel mit Rille

### Base 1 estraibile + 2 cassetti interni

Base unit 1 pull-out deep drawer + 2 internal drawers  
Base 1 extractible + 2 tiroirs intérieurs  
base 1 extraíble + 2 cajones interiores  
Unterschrank 1 Auszug + 2 Innenschubladen

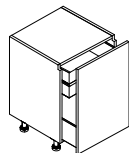

|   | P/D | L/W | CODICE        | 0   | 1   | 2   | 3   | 4   | 5   | 6   | 7   | 8     | 9     | 10    |
|---|-----|-----|---------------|-----|-----|-----|-----|-----|-----|-----|-----|-------|-------|-------|
| <b>destro</b><br>right<br>droit<br>derecha<br>rechts  | 57  | 45  | KGN520810454D | 465 | 511 | 526 | 564 | 582 | 629 | 661 | 686 | 838   | 996   | 1.046 |
|   | 57  | 60  | KGN520810604D | 487 | 530 | 550 | 599 | 617 | 663 | 701 | 758 | 927   | 1.102 | 1.152 |
|   | 57  | 75  | KGN520810754D | 503 | 546 | 573 | 631 | 655 | 710 | 736 | 833 | 1.017 | 1.210 | 1.260 |
|   | 67  | 45  | KGN520810457D | 596 | 642 | 655 | 695 | 705 | 768 | 800 | 816 | 999   | 1.189 | 1.239 |
|   | 67  | 60  | KGN520810607D | 616 | 660 | 678 | 729 | 740 | 804 | 835 | 887 | 1.088 | 1.296 | 1.346 |
|   | 67  | 75  | KGN520810757D | 639 | 679 | 706 | 765 | 783 | 853 | 869 | 967 | 1.183 | 1.410 | 1.460 |
| <b>sinistro</b><br>left<br>gauche<br>izquierda<br>links   | 57  | 45  | KGN520810454S | 465 | 511 | 526 | 564 | 582 | 629 | 661 | 686 | 838   | 996   | 1.046 |
|   | 57  | 60  | KGN520810604S | 487 | 530 | 550 | 599 | 617 | 663 | 701 | 758 | 927   | 1.102 | 1.152 |
|   | 57  | 75  | KGN520810754S | 503 | 546 | 573 | 631 | 655 | 710 | 736 | 833 | 1.017 | 1.210 | 1.260 |
|   | 67  | 45  | KGN520810457S | 596 | 642 | 655 | 695 | 705 | 768 | 800 | 816 | 999   | 1.189 | 1.239 |
|   | 67  | 60  | KGN520810607S | 616 | 660 | 678 | 729 | 740 | 804 | 835 | 887 | 1.088 | 1.296 | 1.346 |
|   | 67  | 75  | KGN520810757S | 639 | 679 | 706 | 765 | 783 | 853 | 869 | 967 | 1.183 | 1.410 | 1.460 |
| <b>sinistro e destro</b><br>left and right<br>à gauche et à droite<br>izquierda y derecha<br>links und rechts | 57  | 45  | KGN520810454E | 515 | 561 | 576 | 614 | 632 | 679 | 711 | 736 | 888   | 1.046 | 1.096 |
|   | 57  | 60  | KGN520810604E | 537 | 580 | 600 | 649 | 667 | 713 | 751 | 808 | 977   | 1.152 | 1.202 |
|   | 67  | 45  | KGN520810457E | 646 | 692 | 705 | 745 | 755 | 818 | 850 | 866 | 1.049 | 1.239 | 1.289 |
|   | 67  | 60  | KGN520810607E | 666 | 710 | 728 | 779 | 790 | 854 | 885 | 937 | 1.138 | 1.346 | 1.396 |

### Base 1 estraibile con pattumiera (1 x 35l)

Base unit 1 removable with dustbin (1 x 35l)  
Base 1 extractible avec poubelle (1 x 35l)  
Base 1 extraíble con cubo de basura (1 x 35l)  
Unterschrank 1 Auszug mit Mülleimer (1 x 35l)

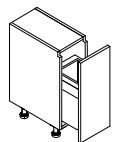

|   | P/D | L/W | CODICE        | 0   | 1   | 2   | 3   | 4   | 5   | 6   | 7   | 8     | 9     | 10    |
|---|-----|-----|---------------|-----|-----|-----|-----|-----|-----|-----|-----|-------|-------|-------|
| <b>destro</b><br>right<br>droit<br>derecha<br>rechts  | 57  | 30  | KGN790810304D | 408 | 449 | 462 | 500 | 515 | 570 | 604 | 645 | 816   | 799   | 1.049 |
|   | 67  | 30  | KGN790810307D | 553 | 594 | 608 | 646 | 660 | 715 | 749 | 790 | 966   | 1.149 | 1.199 |
| <b>sinistro</b><br>left<br>gauche<br>izquierda<br>links   | 57  | 30  | KGN790810304S | 408 | 449 | 462 | 500 | 515 | 570 | 604 | 645 | 816   | 799   | 1.049 |
|   | 67  | 30  | KGN790810307S | 553 | 594 | 608 | 646 | 660 | 715 | 749 | 790 | 966   | 1.149 | 1.199 |
| <b>sinistro e destro</b><br>left and right<br>à gauche et à droite<br>izquierda y derecha<br>links und rechts | 57  | 30  | KGN790810304E | 458 | 499 | 512 | 550 | 565 | 620 | 654 | 695 | 866   | 849   | 1.099 |
|   | 67  | 30  | KGN790810307E | 603 | 644 | 658 | 696 | 710 | 765 | 799 | 840 | 1.016 | 1.199 | 1.249 |

## BASI TERMINALI 45° CON GOLA

H. 81

45° end base units with groove  
Embouts à 45° avec rainure  
Bases de 45° con ranura  
45°-Sockel mit Rille

### Base 1 estraibile con pattumiera (2 x 35l) + 1 cassetto interno

Base unit 1 pull-out with dustbin (2 x 35l) + 1 internal drawer  
Base 1 extractible avec poubelle (2 x 35l) + 1 tiroir intérieur  
Base 1 extraíble con cubo de basura (2 x 35l) + 1 cajón interior  
Unterschrank 1 Auszug mit Mülleimer (2 x 35l) + 1 Innenschublade

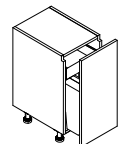

|   | P/D | L/W | CODICE        | 0   | 1   | 2   | 3   | 4   | 5   | 6     | 7     | 8     | 9     | 10    |
|---|-----|-----|---------------|-----|-----|-----|-----|-----|-----|-------|-------|-------|-------|-------|
| <b>destro</b><br>right<br>droit<br>derecha<br>rechts  | 57  | 45  | KGN790810454D | 714 | 752 | 770 | 819 | 855 | 929 | 955   | 1.013 | 1.242 | 1.481 | 1.531 |
|   | 67  | 45  | KGN790810457D | 427 | 468 | 482 | 519 | 534 | 589 | 623   | 664   | 836   | 1.019 | 1.069 |
| <b>sinistro</b><br>left<br>gauche<br>izquierda<br>links   | 57  | 45  | KGN790810454S | 714 | 752 | 770 | 819 | 855 | 929 | 955   | 1.013 | 1.242 | 1.481 | 1.531 |
|   | 67  | 45  | KGN790810457S | 427 | 468 | 482 | 519 | 534 | 589 | 623   | 664   | 836   | 1.019 | 1.069 |
| <b>sinistro e destro</b><br>left and right<br>à gauche et à droite<br>izquierda y derecha<br>links und rechts | 57  | 45  | KGN790810454E | 764 | 802 | 820 | 869 | 905 | 979 | 1.005 | 1.063 | 1.292 | 1.531 | 1.581 |
|   | 67  | 45  | KGN790810457E | 477 | 518 | 532 | 569 | 584 | 639 | 673   | 714   | 886   | 1.069 | 1.119 |

### Base 1 estraibile con pattumiera (2 x 35l + 2 x 8l) + 1 cassetto interno

Base unit 1 pull-out with dustbin (2 x 35l + 2 x 8l) + 1 internal drawer  
Base 1 extractible avec poubelle (2 x 35l + 2 x 8l) + 1 tiroir intérieur  
Base 1 extraíble con cubo de basura (2 x 35l + 2 x 8l) + 1 cajón interior  
Unterschrank 1 Auszug mit Mülleimer (2 x 35l + 2 x 8l) + 1 Innenschublade

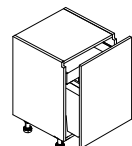

|   | P/D | L/W | CODICE        | 0   | 1   | 2   | 3   | 4   | 5   | 6     | 7     | 8     | 9     | 10    |
|---|-----|-----|---------------|-----|-----|-----|-----|-----|-----|-------|-------|-------|-------|-------|
| <b>destro</b><br>right<br>droit<br>derecha<br>rechts  | 57  | 60  | KGN790810604D | 573 | 614 | 627 | 665 | 680 | 735 | 769   | 810   | 986   | 1.169 | 1.219 |
|   | 67  | 60  | KGN790810607D | 734 | 772 | 789 | 839 | 875 | 851 | 974   | 1.033 | 1.262 | 1.501 | 1.551 |
| <b>sinistro</b><br>left<br>gauche<br>izquierda<br>links   | 57  | 60  | KGN790810604S | 573 | 614 | 627 | 665 | 680 | 735 | 769   | 810   | 986   | 1.169 | 1.219 |
|   | 67  | 60  | KGN790810607S | 734 | 772 | 789 | 839 | 875 | 851 | 974   | 1.033 | 1.262 | 1.501 | 1.551 |
| <b>sinistro e destro</b><br>left and right<br>à gauche et à droite<br>izquierda y derecha<br>links und rechts | 57  | 60  | KGN790810604E | 623 | 664 | 677 | 715 | 730 | 785 | 819   | 860   | 1.036 | 1.219 | 1.269 |
|   | 67  | 60  | KGN790810607E | 784 | 822 | 839 | 889 | 925 | 901 | 1.024 | 1.083 | 1.312 | 1.551 | 1.601 |

# BASI TERMINALI 45° CON GOLLA PIANO COTTURA E FORNO

H. 81

45° end base units with groove for hob and oven  
 Armoires d'extrémité à 45° avec rainure pour plaque de cuisson et four  
 Armarios terminales a 45° con ranura para placa y horno  
 45°-Abschlusschränke mit Kochfeld und Backofenrille

## Base cottura 4 cassetti

Hob base unit 4-drawer  
 Base cuisson à 4 tiroirs  
 Base para hornear de 4 cajones  
 Kochfeldunterschrank mit 4 Schubladen

Con fondo rientrato per apertura cassetto inferiore  
 With recessed bottom for bottom drawer opening  
 Avec fond en retrait pour l'ouverture du tiroir inférieur  
 Con fondo entrante para apertura cajón inferior  
 Mit vertieftem Boden für untere Schubladenöffnung

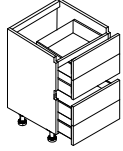

**destro**  
 right  
 droit  
 derecha  
 rechts

| P/D | L/W | CODICE        | 0   | 1   | 2   | 3     | 4     | 5     | 6     | 7     | 8     | 9     | 10    |
|-----|-----|---------------|-----|-----|-----|-------|-------|-------|-------|-------|-------|-------|-------|
| 57  | 45  | KGC620810454D | 538 | 608 | 631 | 697   | 736   | 779   | 836   | 899   | 1.099 | 1.307 | 1.407 |
| 57  | 60  | KGC620810604D | 552 | 630 | 647 | 726   | 760   | 812   | 855   | 938   | 1.144 | 1.360 | 1.460 |
| 57  | 75  | KGC620810754D | 573 | 648 | 676 | 762   | 802   | 867   | 928   | 1.021 | 1.247 | 1.484 | 1.584 |
| 57  | 90  | KGC620810904D | 597 | 663 | 708 | 798   | 836   | 897   | 967   | 1.073 | 1.313 | 1.563 | 1.663 |
| 57  | 105 | KGC620811054D | 621 | 682 | 739 | 845   | 878   | 949   | 1.026 | 1.136 | 1.394 | 1.660 | 1.760 |
| 57  | 120 | KGC620811204D | 642 | 699 | 768 | 870   | 918   | 995   | 1.084 | 1.203 | 1.474 | 1.757 | 1.857 |
| 67  | 45  | KGC620810457D | 704 | 776 | 790 | 862   | 901   | 958   | 1.008 | 1.077 | 1.317 | 1.570 | 1.670 |
| 67  | 60  | KGC620810607D | 717 | 796 | 810 | 892   | 923   | 992   | 1.021 | 1.114 | 1.363 | 1.624 | 1.724 |
| 67  | 75  | KGC620810757D | 745 | 817 | 846 | 932   | 980   | 1.069 | 1.103 | 1.202 | 1.472 | 1.756 | 1.856 |
| 67  | 90  | KGC620810907D | 767 | 834 | 876 | 968   | 999   | 1.082 | 1.138 | 1.249 | 1.530 | 1.824 | 1.924 |
| 67  | 105 | KGC620811057D | 791 | 850 | 907 | 1.015 | 1.048 | 1.154 | 1.198 | 1.308 | 1.604 | 1.911 | 2.011 |
| 67  | 120 | KGC620811207D | 812 | 869 | 938 | 1.041 | 1.087 | 1.168 | 1.254 | 1.374 | 1.685 | 2.009 | 2.109 |

**sinistro**  
 left  
 gauche  
 izquierda  
 links

|    |     |               |     |     |     |       |       |       |       |       |       |       |       |
|----|-----|---------------|-----|-----|-----|-------|-------|-------|-------|-------|-------|-------|-------|
| 57 | 45  | KGC620810454S | 538 | 608 | 631 | 697   | 736   | 779   | 836   | 899   | 1.099 | 1.307 | 1.407 |
| 57 | 60  | KGC620810604S | 552 | 630 | 647 | 726   | 760   | 812   | 855   | 938   | 1.144 | 1.360 | 1.460 |
| 57 | 75  | KGC620810754S | 573 | 648 | 676 | 762   | 802   | 867   | 928   | 1.021 | 1.247 | 1.484 | 1.584 |
| 57 | 90  | KGC620810904S | 597 | 663 | 708 | 798   | 836   | 897   | 967   | 1.073 | 1.313 | 1.563 | 1.663 |
| 57 | 105 | KGC620811054S | 621 | 682 | 739 | 845   | 878   | 949   | 1.026 | 1.136 | 1.394 | 1.660 | 1.760 |
| 57 | 120 | KGC620811204S | 642 | 699 | 768 | 870   | 918   | 995   | 1.084 | 1.203 | 1.474 | 1.757 | 1.857 |
| 67 | 45  | KGC620810457S | 704 | 776 | 790 | 862   | 901   | 958   | 1.008 | 1.077 | 1.317 | 1.570 | 1.670 |
| 67 | 60  | KGC620810607S | 717 | 796 | 810 | 892   | 923   | 992   | 1.021 | 1.114 | 1.363 | 1.624 | 1.724 |
| 67 | 75  | KGC620810757S | 745 | 817 | 846 | 932   | 980   | 1.069 | 1.103 | 1.202 | 1.472 | 1.756 | 1.856 |
| 67 | 90  | KGC620810907S | 767 | 834 | 876 | 968   | 999   | 1.082 | 1.138 | 1.249 | 1.530 | 1.824 | 1.924 |
| 67 | 105 | KGC620811057S | 791 | 850 | 907 | 1.015 | 1.048 | 1.154 | 1.198 | 1.308 | 1.604 | 1.911 | 2.011 |
| 67 | 120 | KGC620811207S | 812 | 869 | 938 | 1.041 | 1.087 | 1.168 | 1.254 | 1.374 | 1.685 | 2.009 | 2.109 |

**sinistro e destro**  
 left and right  
 à gauche et à droite  
 izquierda y derecha  
 links und rechts

|    |    |               |     |     |     |     |     |       |       |       |       |       |       |
|----|----|---------------|-----|-----|-----|-----|-----|-------|-------|-------|-------|-------|-------|
| 57 | 45 | KGC620810454E | 588 | 658 | 681 | 747 | 786 | 829   | 886   | 949   | 1.149 | 1.357 | 1.457 |
| 57 | 60 | KGC620810604E | 602 | 680 | 697 | 776 | 810 | 862   | 905   | 988   | 1.194 | 1.410 | 1.510 |
| 67 | 45 | KGC620810457E | 754 | 826 | 840 | 912 | 951 | 1.008 | 1.058 | 1.127 | 1.367 | 1.620 | 1.720 |
| 67 | 60 | KGC620810607E | 767 | 846 | 860 | 942 | 973 | 1.042 | 1.071 | 1.164 | 1.413 | 1.674 | 1.774 |

## BASI TERMINALI 45° CON GOLA PIANO COTTURA E FORNO

H. 81

45° end base units with groove for hob and oven  
Armoires d'extrémité à 45° avec rainure pour plaque de cuisson et four  
Armarios terminales a 45° con ranura para placa y horno  
45°-Abschlusschränke mit Kochfeld und Backofenrille

### Base cottura 2 cassetti + 1 cestone

Hob base unit 2 drawers + 1 deep drawer  
Base cuisson 2 tiroirs + 1 panier  
Base para hornear 2 cajones + 1 cajón  
Kochfeldunterschrank 2 Schubladen + 1 Schubkast

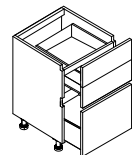

**destro**  
right  
droit  
derecha  
rechts

| P/D | L/W | CODICE        | 0   | 1   | 2   | 3   | 4   | 5     | 6     | 7     | 8     | 9     | 10    |
|-----|-----|---------------|-----|-----|-----|-----|-----|-------|-------|-------|-------|-------|-------|
| 57  | 45  | KGC610810454D | 483 | 542 | 552 | 616 | 634 | 684   | 711   | 751   | 912   | 1.082 | 1.132 |
| 57  | 60  | KGC610810604D | 501 | 567 | 583 | 653 | 672 | 723   | 751   | 810   | 983   | 1.168 | 1.218 |
| 57  | 75  | KGC610810754D | 518 | 589 | 615 | 691 | 717 | 776   | 804   | 884   | 1.073 | 1.276 | 1.326 |
| 57  | 90  | KGC610810904D | 534 | 608 | 647 | 727 | 758 | 810   | 859   | 955   | 1.162 | 1.382 | 1.432 |
| 57  | 105 | KGC610811054D | 568 | 630 | 679 | 773 | 796 | 865   | 914   | 1.039 | 1.265 | 1.504 | 1.554 |
| 57  | 120 | KGC610811204D | 621 | 665 | 724 | 821 | 853 | 842   | 987   | 1.118 | 1.362 | 1.621 | 1.671 |
| 67  | 45  | KGC610810457D | 615 | 672 | 682 | 745 | 761 | 825   | 841   | 882   | 1.072 | 1.275 | 1.325 |
| 67  | 60  | KGC610810607D | 630 | 698 | 713 | 782 | 795 | 862   | 882   | 941   | 1.145 | 1.361 | 1.411 |
| 67  | 75  | KGC610810757D | 653 | 722 | 748 | 826 | 851 | 914   | 941   | 1.016 | 1.241 | 1.476 | 1.526 |
| 67  | 90  | KGC610810907D | 668 | 742 | 778 | 861 | 890 | 945   | 993   | 1.090 | 1.328 | 1.581 | 1.631 |
| 67  | 105 | KGC610811057D | 702 | 765 | 810 | 910 | 930 | 1.000 | 1.047 | 1.171 | 1.432 | 1.705 | 1.755 |
| 67  | 120 | KGC610811207D | 739 | 785 | 941 | 940 | 972 | 1.057 | 1.106 | 1.238 | 1.512 | 1.802 | 1.852 |

**sinistro**  
left  
gauche  
izquierda  
links

|    |     |               |     |     |     |     |     |       |       |       |       |       |       |
|----|-----|---------------|-----|-----|-----|-----|-----|-------|-------|-------|-------|-------|-------|
| 57 | 45  | KGC610810454S | 483 | 542 | 552 | 616 | 634 | 684   | 711   | 751   | 912   | 1.082 | 1.132 |
| 57 | 60  | KGC610810604S | 501 | 567 | 583 | 653 | 672 | 723   | 751   | 810   | 983   | 1.168 | 1.218 |
| 57 | 75  | KGC610810754S | 518 | 589 | 615 | 691 | 717 | 776   | 804   | 884   | 1.073 | 1.276 | 1.326 |
| 57 | 90  | KGC610810904S | 534 | 608 | 647 | 727 | 758 | 810   | 859   | 955   | 1.162 | 1.382 | 1.432 |
| 57 | 105 | KGC610811054S | 568 | 630 | 679 | 773 | 796 | 865   | 914   | 1.039 | 1.265 | 1.504 | 1.554 |
| 57 | 120 | KGC610811204S | 621 | 665 | 724 | 821 | 853 | 842   | 987   | 1.118 | 1.362 | 1.621 | 1.671 |
| 67 | 45  | KGC610810457S | 615 | 672 | 682 | 745 | 761 | 825   | 841   | 882   | 1.072 | 1.275 | 1.325 |
| 67 | 60  | KGC610810607S | 630 | 698 | 713 | 782 | 795 | 862   | 882   | 941   | 1.145 | 1.361 | 1.411 |
| 67 | 75  | KGC610810757S | 653 | 722 | 748 | 826 | 851 | 914   | 941   | 1.016 | 1.241 | 1.476 | 1.526 |
| 67 | 90  | KGC610810907S | 668 | 742 | 778 | 861 | 890 | 945   | 993   | 1.090 | 1.328 | 1.581 | 1.631 |
| 67 | 105 | KGC610811057S | 702 | 765 | 810 | 910 | 930 | 1.000 | 1.047 | 1.171 | 1.432 | 1.705 | 1.755 |
| 67 | 120 | KGC610811207S | 739 | 785 | 941 | 940 | 972 | 1.057 | 1.106 | 1.238 | 1.512 | 1.802 | 1.852 |

**sinistro e destro**  
left and right  
à gauche et à droite  
izquierda y derecha  
links und rechts

|    |    |               |     |     |     |     |     |     |     |     |       |       |       |
|----|----|---------------|-----|-----|-----|-----|-----|-----|-----|-----|-------|-------|-------|
| 57 | 45 | KGC610810454E | 533 | 592 | 602 | 666 | 684 | 734 | 761 | 801 | 962   | 1.132 | 1.182 |
| 57 | 60 | KGC610810604E | 551 | 617 | 633 | 703 | 722 | 773 | 801 | 860 | 1.033 | 1.218 | 1.268 |
| 67 | 45 | KGC610810457E | 665 | 722 | 732 | 795 | 811 | 875 | 891 | 932 | 1.122 | 1.325 | 1.375 |
| 67 | 60 | KGC610810607E | 680 | 748 | 763 | 832 | 845 | 912 | 932 | 991 | 1.195 | 1.411 | 1.461 |

# BASI TERMINALI 45° CON GOLA PIANO COTTURA E FORNO

H. 81

45° end base units with groove for hob and oven  
 Armoires d'extrémité à 45° avec rainure pour plaque de cuisson et four  
 Armarios terminales a 45° con ranura para placa y horno  
 45°-Abschlusschränke mit Kochfeld und Backofenrille

## Base cottura 1 cassetto + 1 estraibile + 1 cassetto interno

Hob base unit 1 drawer + 1 pull-out + 1 inner drawer  
 Base cuisson 1 tiroir + 1 extractible + 1 tiroir intérieur  
 Base para hornear 1 cajón + 1 extraíble + 1 cajón interior  
 Kochfeldunterschrank 1 Schublade + 1 Auszug + 1 Innenschublade

## Apertura solo con gola intermedia

Opening only with middle groove  
 Ouverture uniquement avec rainure intermédiaire  
 Apertura sólo con ranura intermedia  
 Schubladenöffnung nur mit Zwischennut

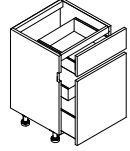

**destro**  
 right  
 droit  
 derecha  
 rechts

| P/D | L/W | CODICE        | 0   | 1     | 2     | 3     | 4     | 5     | 6     | 7     | 8     | 9     | 10    |
|-----|-----|---------------|-----|-------|-------|-------|-------|-------|-------|-------|-------|-------|-------|
| 57  | 45  | KGC590810454D | 480 | 539   | 551   | 613   | 632   | 682   | 708   | 749   | 910   | 1.080 | 1.180 |
| 57  | 60  | KGC590810604D | 504 | 570   | 585   | 656   | 675   | 726   | 755   | 812   | 986   | 1.171 | 1.271 |
| 57  | 75  | KGC590810754D | 525 | 598   | 622   | 700   | 726   | 783   | 812   | 893   | 1.082 | 1.285 | 1.385 |
| 57  | 90  | KGC590810904D | 548 | 622   | 659   | 744   | 773   | 824   | 873   | 970   | 1.177 | 1.397 | 1.497 |
| 57  | 105 | KGC590811054D | 622 | 709   | 752   | 851   | 884   | 943   | 1.001 | 1.114 | 1.356 | 1.612 | 1.712 |
| 57  | 120 | KGC590811204D | 701 | 799   | 850   | 963   | 999   | 1.067 | 1.134 | 1.264 | 1.539 | 1.831 | 1.931 |
| 67  | 45  | KGC590810457D | 655 | 713   | 724   | 787   | 803   | 867   | 880   | 924   | 1.115 | 1.318 | 1.418 |
| 67  | 60  | KGC590810607D | 682 | 750   | 765   | 835   | 847   | 914   | 936   | 995   | 1.200 | 1.415 | 1.515 |
| 67  | 75  | KGC590810757D | 716 | 785   | 811   | 889   | 914   | 978   | 1.005 | 1.080 | 1.307 | 1.551 | 1.651 |
| 67  | 90  | KGC590810907D | 743 | 816   | 853   | 936   | 965   | 1.019 | 1.068 | 1.164 | 1.405 | 1.657 | 1.757 |
| 67  | 105 | KGC590811057D | 844 | 932   | 972   | 1.069 | 1.103 | 1.167 | 1.224 | 1.335 | 1.617 | 1.912 | 2.012 |
| 67  | 120 | KGC590811207D | 946 | 1.046 | 1.091 | 1.204 | 1.241 | 1.315 | 216   | 1.508 | 1.828 | 2.165 | 2.265 |

**sinistro**  
 left  
 gauche  
 izquierda  
 links

|    |     |               |     |       |       |       |       |       |       |       |       |       |       |
|----|-----|---------------|-----|-------|-------|-------|-------|-------|-------|-------|-------|-------|-------|
| 57 | 45  | KGC590810454S | 480 | 539   | 551   | 613   | 632   | 682   | 708   | 749   | 910   | 1.080 | 1.180 |
| 57 | 60  | KGC590810604S | 504 | 570   | 585   | 656   | 675   | 726   | 755   | 812   | 986   | 1.171 | 1.271 |
| 57 | 75  | KGC590810754S | 525 | 598   | 622   | 700   | 726   | 783   | 812   | 893   | 1.082 | 1.285 | 1.385 |
| 57 | 90  | KGC590810904S | 548 | 622   | 659   | 744   | 773   | 824   | 873   | 970   | 1.177 | 1.397 | 1.497 |
| 57 | 105 | KGC590811054S | 622 | 709   | 752   | 851   | 884   | 943   | 1.001 | 1.114 | 1.356 | 1.612 | 1.712 |
| 57 | 120 | KGC590811204S | 701 | 799   | 850   | 963   | 999   | 1.067 | 1.134 | 1.264 | 1.539 | 1.831 | 1.931 |
| 67 | 45  | KGC590810457S | 655 | 713   | 724   | 787   | 803   | 867   | 880   | 924   | 1.115 | 1.318 | 1.418 |
| 67 | 60  | KGC590810607S | 682 | 750   | 765   | 835   | 847   | 914   | 936   | 995   | 1.200 | 1.415 | 1.515 |
| 67 | 75  | KGC590810757S | 716 | 785   | 811   | 889   | 914   | 978   | 1.005 | 1.080 | 1.307 | 1.551 | 1.651 |
| 67 | 90  | KGC590810907S | 743 | 816   | 853   | 936   | 965   | 1.019 | 1.068 | 1.164 | 1.405 | 1.657 | 1.757 |
| 67 | 105 | KGC590811057S | 844 | 932   | 972   | 1.069 | 1.103 | 1.167 | 1.224 | 1.335 | 1.617 | 1.912 | 2.012 |
| 67 | 120 | KGC590811207S | 946 | 1.046 | 1.091 | 1.204 | 1.241 | 1.315 | 216   | 1.508 | 1.828 | 2.165 | 2.265 |

**sinistro e destro**  
 left and right  
 à gauche et à droite  
 izquierda y derecha  
 links und rechts

|    |    |               |     |     |     |     |     |     |     |       |       |       |       |
|----|----|---------------|-----|-----|-----|-----|-----|-----|-----|-------|-------|-------|-------|
| 57 | 45 | KGC590810454E | 530 | 589 | 601 | 663 | 682 | 732 | 758 | 799   | 960   | 1.130 | 1.230 |
| 57 | 60 | KGC590810604E | 554 | 620 | 635 | 706 | 725 | 776 | 805 | 862   | 1.036 | 1.221 | 1.321 |
| 67 | 45 | KGC590810457E | 705 | 763 | 774 | 837 | 853 | 917 | 930 | 974   | 1.165 | 1.368 | 1.468 |
| 67 | 60 | KGC590810607E | 732 | 800 | 815 | 885 | 897 | 964 | 986 | 1.045 | 1.250 | 1.465 | 1.565 |

## BASI TERMINALI 45° CON GOLA PIANO COTTURA E FORNO

H. 81

45° end base units with groove for hob and oven  
Armoires d'extrémité à 45° avec rainure pour plaque de cuisson et four  
Armarios terminales a 45° con ranura para placa y horno  
45°-Abschlusschränke mit Kochfeld und Backofenrille

### Base cottura 2 cestoni

Hob base unit with 2 deep drawers  
Base cuisson 2 paniers  
Base para hornear 2 cestas  
Kochfeldunterschrank 2 Schubkasten

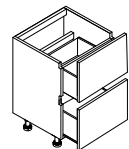

|   | P/D | L/W | CODICE        | 0   | 1   | 2   | 3   | 4   | 5     | 6     | 7     | 8     | 9     | 10    |
|---|-----|-----|---------------|-----|-----|-----|-----|-----|-------|-------|-------|-------|-------|-------|
| <b>destro</b><br>right<br>droit<br>derecha<br>rechts  | 57  | 45  | KGC540810454D | 433 | 483 | 525 | 583 | 612 | 650   | 673   | 727   | 877   | 1.039 | 1.089 |
|   | 57  | 60  | KGC540810604D | 448 | 505 | 537 | 593 | 623 | 657   | 680   | 736   | 887   | 1.053 | 1.103 |
|   | 57  | 75  | KGC540810754D | 465 | 543 | 547 | 615 | 647 | 711   | 734   | 800   | 966   | 1.147 | 1.197 |
|   | 57  | 90  | KGC540810904D | 479 | 557 | 568 | 642 | 679 | 761   | 790   | 860   | 1.042 | 1.238 | 1.198 |
|   | 57  | 105 | KGC540811054D | 547 | 616 | 655 | 731 | 758 | 854   | 881   | 972   | 1.179 | 1.403 | 1.456 |
|   | 57  | 120 | KGC540811204D | 645 | 699 | 752 | 842 | 879 | 950   | 1.022 | 1.111 | 1.344 | 1.601 | 1.651 |
|   | 67  | 45  | KGC540810457D | 513 | 563 | 603 | 661 | 691 | 735   | 757   | 809   | 960   | 1.140 | 1.200 |
|   | 67  | 60  | KGC540810607D | 528 | 586 | 618 | 674 | 704 | 744   | 764   | 818   | 972   | 1.152 | 1.202 |
|   | 67  | 75  | KGC540810757D | 544 | 622 | 627 | 692 | 726 | 795   | 818   | 880   | 1.048 | 1.246 | 1.296 |
|   | 67  | 90  | KGC540810907D | 560 | 638 | 648 | 722 | 758 | 845   | 871   | 943   | 1.126 | 1.339 | 1.389 |
|   | 67  | 105 | KGC540811057D | 629 | 693 | 735 | 810 | 837 | 939   | 963   | 1.051 | 1.260 | 1.502 | 1.552 |
|   | 67  | 120 | KGC540811207D | 714 | 768 | 824 | 912 | 949 | 1.022 | 1.090 | 1.179 | 1.435 | 1.709 | 1.759 |
| <b>sinistro</b><br>left<br>gauche<br>izquierda<br>links   | 57  | 45  | KGC540810454S | 433 | 483 | 525 | 583 | 612 | 650   | 673   | 727   | 877   | 1.039 | 1.089 |
|   | 57  | 60  | KGC540810604S | 448 | 505 | 537 | 593 | 623 | 657   | 680   | 736   | 887   | 1.053 | 1.103 |
|   | 57  | 75  | KGC540810754S | 465 | 543 | 547 | 615 | 647 | 711   | 734   | 800   | 966   | 1.147 | 1.197 |
|   | 57  | 90  | KGC540810904S | 479 | 557 | 568 | 642 | 679 | 761   | 790   | 860   | 1.042 | 1.238 | 1.198 |
|   | 57  | 105 | KGC540811054S | 547 | 616 | 655 | 731 | 758 | 854   | 881   | 972   | 1.179 | 1.403 | 1.456 |
|   | 57  | 120 | KGC540811204S | 645 | 699 | 752 | 842 | 879 | 950   | 1.022 | 1.111 | 1.344 | 1.601 | 1.651 |
|   | 67  | 45  | KGC540810457S | 513 | 563 | 603 | 661 | 691 | 735   | 757   | 809   | 960   | 1.140 | 1.200 |
|   | 67  | 60  | KGC540810607S | 528 | 586 | 618 | 674 | 704 | 744   | 764   | 818   | 972   | 1.152 | 1.202 |
|   | 67  | 75  | KGC540810757S | 544 | 622 | 627 | 692 | 726 | 795   | 818   | 880   | 1.048 | 1.246 | 1.296 |
|   | 67  | 90  | KGC540810907S | 560 | 638 | 648 | 722 | 758 | 845   | 871   | 943   | 1.126 | 1.339 | 1.389 |
|   | 67  | 105 | KGC540811057S | 629 | 693 | 735 | 810 | 837 | 939   | 963   | 1.051 | 1.260 | 1.502 | 1.552 |
|   | 67  | 120 | KGC540811207S | 714 | 768 | 824 | 912 | 949 | 1.022 | 1.090 | 1.179 | 1.435 | 1.709 | 1.759 |
| <b>sinistro e destro</b><br>left and right<br>à gauche et à droite<br>izquierda y derecha<br>links und rechts | 57  | 45  | KGC540810454E | 483 | 533 | 575 | 633 | 662 | 700   | 723   | 777   | 927   | 1.089 | 1.139 |
|   | 57  | 60  | KGC540810604E | 498 | 555 | 587 | 643 | 673 | 707   | 730   | 786   | 937   | 1.103 | 1.153 |
|   | 67  | 45  | KGC540810457E | 563 | 613 | 653 | 711 | 741 | 785   | 807   | 859   | 1.010 | 1.190 | 1.250 |
|   | 67  | 60  | KGC540810607E | 578 | 636 | 668 | 724 | 754 | 794   | 814   | 868   | 1.022 | 1.202 | 1.252 |

# BASI TERMINALI 45° CON GOLA PIANO COTTURA E FORNO

H. 81

45° end base units with groove for hob and oven  
 Armoires d'extrémité à 45° avec rainure pour plaque de cuisson et four  
 Armarios terminales a 45° con ranura para placa y horno  
 45°-Abschlusschränke mit Kochfeld und Backofenrille

## Base cottura 2 cestoni + 1 cassetto interno

Hob base unit with 2 deep drawers + 1 internal drawer  
 Base cuisson 2 paniers + 1 tiroir intérieur  
 Base para hornear 2 cestas + 1 cajón interior  
 Kochfeldunterschrank 2 Schubkasten + 1 Innenschublade

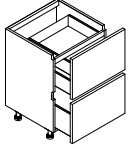

**destro**  
 right  
 droit  
 derecha  
 rechts

| P/D | L/W | CODICE        | 0   | 1   | 2   | 3     | 4     | 5     | 6     | 7     | 8     | 9     | 10    |
|-----|-----|---------------|-----|-----|-----|-------|-------|-------|-------|-------|-------|-------|-------|
| 57  | 45  | KGC560810454D | 499 | 551 | 564 | 620   | 654   | 717   | 733   | 782   | 948   | 1.125 | 1.175 |
| 57  | 60  | KGC560810604D | 518 | 576 | 594 | 653   | 679   | 732   | 773   | 852   | 1.036 | 1.230 | 1.280 |
| 57  | 75  | KGC560810754D | 536 | 603 | 624 | 685   | 709   | 768   | 818   | 906   | 1.101 | 1.309 | 1.359 |
| 57  | 90  | KGC560810904D | 555 | 632 | 647 | 719   | 752   | 807   | 842   | 936   | 1.139 | 1.354 | 1.404 |
| 57  | 105 | KGC560811054D | 616 | 694 | 731 | 810   | 841   | 911   | 962   | 1.068 | 1.260 | 1.502 | 1.552 |
| 57  | 120 | KGC560811204D | 760 | 815 | 865 | 955   | 991   | 1.064 | 1.133 | 1.223 | 1.485 | 1.769 | 1.819 |
| 67  | 45  | KGC560810457D | 627 | 679 | 691 | 748   | 782   | 846   | 874   | 920   | 1.117 | 1.328 | 1.378 |
| 67  | 60  | KGC560810607D | 650 | 709 | 724 | 785   | 804   | 875   | 913   | 995   | 1.210 | 1.439 | 1.489 |
| 67  | 75  | KGC560810757D | 672 | 740 | 760 | 822   | 842   | 919   | 958   | 1.048 | 1.277 | 1.520 | 1.570 |
| 67  | 90  | KGC560810907D | 690 | 769 | 779 | 856   | 889   | 945   | 980   | 1.073 | 1.309 | 1.557 | 1.607 |
| 67  | 105 | KGC560811057D | 751 | 831 | 863 | 947   | 975   | 1.052 | 1.098 | 1.206 | 1.432 | 1.705 | 1.755 |
| 67  | 120 | KGC560811207D | 841 | 893 | 947 | 1.039 | 1.075 | 1.146 | 1.215 | 1.305 | 1.594 | 1.902 | 1.952 |
| 57  | 45  | KGC560810454S | 499 | 551 | 564 | 620   | 654   | 717   | 733   | 782   | 948   | 1.125 | 1.175 |
| 57  | 60  | KGC560810604S | 518 | 576 | 594 | 653   | 679   | 732   | 773   | 852   | 1.036 | 1.230 | 1.280 |
| 57  | 75  | KGC560810754S | 536 | 603 | 624 | 685   | 709   | 768   | 818   | 906   | 1.101 | 1.309 | 1.359 |
| 57  | 90  | KGC560810904S | 555 | 632 | 647 | 719   | 752   | 807   | 842   | 936   | 1.139 | 1.354 | 1.404 |
| 57  | 105 | KGC560811054S | 616 | 694 | 731 | 810   | 841   | 911   | 962   | 1.068 | 1.260 | 1.502 | 1.552 |
| 57  | 120 | KGC560811204S | 760 | 815 | 865 | 955   | 991   | 1.064 | 1.133 | 1.223 | 1.485 | 1.769 | 1.819 |
| 67  | 45  | KGC560810457S | 627 | 679 | 691 | 748   | 782   | 846   | 874   | 920   | 1.117 | 1.328 | 1.378 |
| 67  | 60  | KGC560810607S | 650 | 709 | 724 | 785   | 804   | 875   | 913   | 995   | 1.210 | 1.439 | 1.489 |
| 67  | 75  | KGC560810757S | 672 | 740 | 760 | 822   | 842   | 919   | 958   | 1.048 | 1.277 | 1.520 | 1.570 |
| 67  | 90  | KGC560810907S | 690 | 769 | 779 | 856   | 889   | 945   | 980   | 1.073 | 1.309 | 1.557 | 1.607 |
| 67  | 105 | KGC560811057S | 751 | 831 | 863 | 947   | 975   | 1.052 | 1.098 | 1.206 | 1.432 | 1.705 | 1.755 |
| 67  | 120 | KGC560811207S | 841 | 893 | 947 | 1.039 | 1.075 | 1.146 | 1.215 | 1.305 | 1.594 | 1.902 | 1.952 |
| 57  | 45  | KGC560810454E | 549 | 601 | 614 | 670   | 704   | 767   | 783   | 832   | 998   | 1.175 | 1.225 |
| 57  | 60  | KGC560810604E | 568 | 626 | 644 | 703   | 729   | 782   | 823   | 902   | 1.086 | 1.280 | 1.330 |
| 67  | 45  | KGC560810457E | 677 | 729 | 741 | 798   | 832   | 896   | 924   | 970   | 1.167 | 1.378 | 1.428 |
| 67  | 60  | KGC560810607E | 700 | 759 | 774 | 835   | 854   | 925   | 963   | 1.045 | 1.260 | 1.489 | 1.539 |

**sinistro e destro**  
 left and right  
 à gauche et à droite  
 izquierda y derecha  
 links und rechts

## BASI TERMINALI 45° CON GOLA PIANO COTTURA E FORNO

H. 81

45° end base units with groove for hob and oven  
 Armoires d'extrémité à 45° avec rainure pour plaque de cuisson et four  
 Armarios terminales a 45° con ranura para placa y horno  
 45°-Abschlusschränke mit Kochfeld und Backofenrille

### Base cottura 1 estraibile + 1 cestone interno

Hob base unit 1 pull-out + 1 inner basket  
 Base cuisson 1 extractible + 1 panier intérieur  
 Base para hornear 1 extraíble + 1 cajón interior  
 Kochfeldunterschrank 1 Auszug + 1 Innenschubkasten

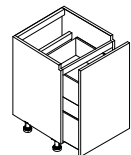

|   | P/D | L/W | CODICE        | 0   | 1   | 2   | 3   | 4   | 5   | 6   | 7   | 8     | 9     | 10    |
|---|-----|-----|---------------|-----|-----|-----|-----|-----|-----|-----|-----|-------|-------|-------|
| <b>destro</b><br>right<br>droit<br>derecha<br>rechts  | 57  | 45  | KGC530810454D | 434 | 478 | 493 | 531 | 551 | 593 | 609 | 653 | 793   | 940   | 990   |
|   | 57  | 60  | KGC530810604D | 453 | 496 | 515 | 565 | 587 | 633 | 667 | 724 | 881   | 1.045 | 1.095 |
|   | 57  | 75  | KGC530810754D | 471 | 515 | 539 | 598 | 624 | 673 | 702 | 798 | 973   | 1.154 | 1.204 |
|   | 67  | 45  | KGC530810457D | 543 | 589 | 602 | 642 | 655 | 711 | 723 | 764 | 931   | 1.104 | 1.154 |
|   | 67  | 60  | KGC530810607D | 563 | 606 | 625 | 675 | 691 | 751 | 779 | 835 | 1.018 | 1.210 | 1.260 |
|   | 67  | 75  | KGC530810757D | 587 | 629 | 653 | 713 | 734 | 796 | 816 | 912 | 1.115 | 1.325 | 1.375 |
| <b>sinistro</b><br>left<br>gauche<br>izquierda<br>links   | 57  | 45  | KGC530810454S | 434 | 478 | 493 | 531 | 551 | 593 | 609 | 653 | 793   | 940   | 990   |
|   | 57  | 60  | KGC530810604S | 453 | 496 | 515 | 565 | 587 | 633 | 667 | 724 | 881   | 1.045 | 1.095 |
|   | 57  | 75  | KGC530810754S | 471 | 515 | 539 | 598 | 624 | 673 | 702 | 798 | 973   | 1.154 | 1.204 |
|   | 67  | 45  | KGC530810457S | 543 | 589 | 602 | 642 | 655 | 711 | 723 | 764 | 931   | 1.104 | 1.154 |
|   | 67  | 60  | KGC530810607S | 563 | 606 | 625 | 675 | 691 | 751 | 779 | 835 | 1.018 | 1.210 | 1.260 |
|   | 67  | 75  | KGC530810757S | 587 | 629 | 653 | 713 | 734 | 796 | 816 | 912 | 1.115 | 1.325 | 1.375 |
| <b>sinistro e destro</b><br>left and right<br>à gauche et à droite<br>izquierda y derecha<br>links und rechts | 57  | 45  | KGC530810454E | 484 | 528 | 543 | 581 | 601 | 643 | 659 | 703 | 843   | 990   | 1.040 |
|   | 57  | 60  | KGC530810604E | 503 | 546 | 565 | 615 | 637 | 683 | 717 | 774 | 931   | 1.095 | 1.145 |
|   | 67  | 45  | KGC530810457E | 593 | 639 | 652 | 692 | 705 | 761 | 773 | 814 | 981   | 1.154 | 1.204 |
|   | 67  | 60  | KGC530810607E | 613 | 656 | 675 | 725 | 741 | 801 | 829 | 885 | 1.068 | 1.260 | 1.310 |

## BASI TERMINALI 45° CON GOLA PIANO COTTURA E FORNO

H. 81

45° end base units with groove for hob and oven  
Armoires d'extrémité à 45° avec rainure pour plaque de cuisson et four  
Armarios terminales a 45° con ranura para placa y horno  
45°-Abschlusschränke mit Kochfeld und Backofenrille

### Base cottura 1 estraibile + 2 cassetti interni

Hob base unit 1 pull-out + 2 internal drawers  
Base cuisson 1 extractible + 2 tiroirs intérieurs  
Base para hornear 1 extraíble + 2 cajones interiores  
Kochfeldunterschrank 1 Auszug + 2 Innenschubladen

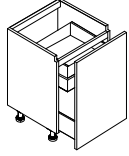

|   | P/D | L/W | CODICE        | 0   | 1   | 2   | 3   | 4   | 5   | 6   | 7   | 8     | 9     | 10    |
|---|-----|-----|---------------|-----|-----|-----|-----|-----|-----|-----|-----|-------|-------|-------|
| <b>destro</b><br>right<br>droit<br>derecha<br>rechts  | 57  | 45  | KGC520810454D | 477 | 522 | 538 | 576 | 593 | 641 | 673 | 698 | 850   | 1.008 | 1.058 |
|   | 57  | 60  | KGC520810604D | 499 | 542 | 561 | 611 | 629 | 675 | 713 | 770 | 939   | 1.114 | 1.164 |
|   | 57  | 75  | KGC520810754D | 515 | 557 | 584 | 643 | 667 | 721 | 747 | 844 | 1.029 | 1.222 | 1.272 |
|   | 67  | 45  | KGC520810457D | 608 | 653 | 667 | 707 | 716 | 779 | 811 | 828 | 1.011 | 1.201 | 1.251 |
|   | 67  | 60  | KGC520810607D | 628 | 672 | 689 | 741 | 751 | 815 | 846 | 899 | 1.100 | 1.308 | 1.358 |
|   | 67  | 75  | KGC520810757D | 650 | 690 | 717 | 777 | 795 | 865 | 880 | 978 | 1.195 | 1.422 | 1.472 |
| <b>sinistro</b><br>left<br>gauche<br>izquierda<br>links   | 57  | 45  | KGC520810454S | 477 | 522 | 538 | 576 | 593 | 641 | 673 | 698 | 850   | 1.008 | 1.058 |
|   | 57  | 60  | KGC520810604S | 499 | 542 | 561 | 611 | 629 | 675 | 713 | 770 | 939   | 1.114 | 1.164 |
|   | 57  | 75  | KGC520810754S | 515 | 557 | 584 | 643 | 667 | 721 | 747 | 844 | 1.029 | 1.222 | 1.272 |
|   | 67  | 45  | KGC520810457S | 608 | 653 | 667 | 707 | 716 | 779 | 811 | 828 | 1.011 | 1.201 | 1.251 |
|   | 67  | 60  | KGC520810607S | 628 | 672 | 689 | 741 | 751 | 815 | 846 | 899 | 1.100 | 1.308 | 1.358 |
|   | 67  | 75  | KGC520810757S | 650 | 690 | 717 | 777 | 795 | 865 | 880 | 978 | 1.195 | 1.422 | 1.472 |
| <b>sinistro e destro</b><br>left and right<br>à gauche et à droite<br>izquierda y derecha<br>links und rechts | 57  | 45  | KGC520810454E | 527 | 572 | 588 | 626 | 643 | 691 | 723 | 748 | 900   | 1.058 | 1.108 |
|   | 57  | 60  | KGC520810604E | 549 | 592 | 611 | 661 | 679 | 725 | 763 | 820 | 989   | 1.164 | 1.214 |
|   | 67  | 45  | KGC520810457E | 658 | 703 | 717 | 757 | 766 | 829 | 861 | 878 | 1.061 | 1.251 | 1.301 |
|   | 67  | 60  | KGC520810607E | 678 | 722 | 739 | 791 | 801 | 865 | 896 | 949 | 1.150 | 1.358 | 1.408 |

### Base cottura cappa integrata 2 cestoni

Integrated hood 2 baskets  
Base cuisson hotte intégrée 2 paniers  
Base para hornear con campana integrada 2 cestas  
Kochfeldunterschrank mit Integrierte Dunstabzugshaube 2 Schubkasten

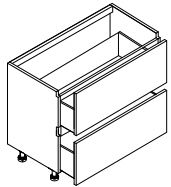

|   | P/D | L/W | CODICE        | 0   | 1   | 2   | 3   | 4   | 5     | 6     | 7     | 8     | 9     | 10    |
|---|-----|-----|---------------|-----|-----|-----|-----|-----|-------|-------|-------|-------|-------|-------|
| <b>destro</b><br>right<br>droit<br>derecha<br>rechts    | 57  | 90  | KGC550810904D | 490 | 569 | 580 | 653 | 690 | 773   | 802   | 872   | 1.054 | 1.250 | 1.210 |
|   | 57  | 105 | KGC550811054D | 558 | 627 | 667 | 743 | 770 | 866   | 893   | 983   | 1.191 | 1.415 | 1.468 |
|   | 57  | 120 | KGC550811204D | 656 | 711 | 764 | 853 | 891 | 962   | 1.034 | 1.123 | 1.356 | 1.613 | 1.663 |
|   | 67  | 90  | KGC550810907D | 572 | 649 | 660 | 734 | 770 | 857   | 882   | 955   | 1.138 | 1.351 | 1.401 |
|   | 67  | 105 | KGC550811057D | 641 | 705 | 746 | 822 | 848 | 951   | 974   | 1.063 | 1.272 | 1.514 | 1.564 |
|   | 67  | 120 | KGC550811207D | 726 | 779 | 836 | 924 | 961 | 1.034 | 1.101 | 1.191 | 1.447 | 1.721 | 1.771 |
| <b>sinistro</b><br>left<br>gauche<br>izquierda<br>links | 57  | 90  | KGC550810904S | 490 | 569 | 580 | 653 | 690 | 773   | 802   | 872   | 1.054 | 1.250 | 1.210 |
|   | 57  | 105 | KGC550811054S | 558 | 627 | 667 | 743 | 770 | 866   | 893   | 983   | 1.191 | 1.415 | 1.468 |
|   | 57  | 120 | KGC550811204S | 656 | 711 | 764 | 853 | 891 | 962   | 1.034 | 1.123 | 1.356 | 1.613 | 1.663 |
|   | 67  | 90  | KGC550810907S | 572 | 649 | 660 | 734 | 770 | 857   | 882   | 955   | 1.138 | 1.351 | 1.401 |
|   | 67  | 105 | KGC550811057S | 641 | 705 | 746 | 822 | 848 | 951   | 974   | 1.063 | 1.272 | 1.514 | 1.564 |
|   | 67  | 120 | KGC550811207S | 726 | 779 | 836 | 924 | 961 | 1.034 | 1.101 | 1.191 | 1.447 | 1.721 | 1.771 |

## BASI TERMINALI 45° CON GOLLA PIANO COTTURA E FORNO

H. 81

45° end base units with groove for hob and oven  
Armoires d'extrémité à 45° avec rainure pour plaque de cuisson et four  
Armarios terminales a 45° con ranura para placa y horno  
45°-Abschlusschränke mit Kochfeld und Backofenrille

### Base cottura cappa integrata 1 frontale fisso + 1 cassetto + 1 cestone

Integrated hood base unit 1 fixed front + 1 drawer + 1 basket  
Base cuisson hotte intégrée 1 façade fixe + 1 tiroir + 1 panier  
Base para hornear con campana integrada 1 frente fijo + 1 cajón + 1 cesta  
Integrierte Dunstabzugshaube Kochfeldunterschrank 1 feste Front + 1  
Schublade + 1 Schubkast

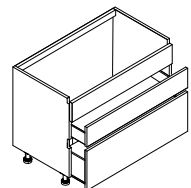

**destro**  
right  
droit  
derecha  
rechts

| P/D | L/W | CODICE        | 0   | 1   | 2   | 3   | 4   | 5     | 6     | 7     | 8     | 9     | 10    |
|-----|-----|---------------|-----|-----|-----|-----|-----|-------|-------|-------|-------|-------|-------|
| 57  | 90  | KGC360810904D | 534 | 608 | 647 | 727 | 758 | 810   | 859   | 955   | 1.162 | 1.382 | 1.432 |
| 57  | 105 | KGC360811054D | 568 | 630 | 679 | 773 | 796 | 865   | 914   | 1.039 | 1.265 | 1.504 | 1.554 |
| 57  | 120 | KGC360811204D | 621 | 665 | 724 | 821 | 853 | 842   | 987   | 1.118 | 1.362 | 1.621 | 1.671 |
| 67  | 90  | KGC360810907D | 668 | 742 | 778 | 861 | 890 | 945   | 993   | 1.090 | 1.328 | 1.581 | 1.631 |
| 67  | 105 | KGC360811057D | 702 | 765 | 810 | 910 | 930 | 1.000 | 1.047 | 1.171 | 1.432 | 1.705 | 1.755 |
| 67  | 120 | KGC360811207D | 739 | 785 | 941 | 940 | 972 | 1.057 | 1.106 | 1.238 | 1.512 | 1.802 | 1.852 |

**sinistro**  
left  
gauche  
izquierda  
links

|    |     |               |     |     |     |     |     |       |       |       |       |       |       |
|----|-----|---------------|-----|-----|-----|-----|-----|-------|-------|-------|-------|-------|-------|
| 57 | 90  | KGC360810904S | 534 | 608 | 647 | 727 | 758 | 810   | 859   | 955   | 1.162 | 1.382 | 1.432 |
| 57 | 105 | KGC360811054S | 568 | 630 | 679 | 773 | 796 | 865   | 914   | 1.039 | 1.265 | 1.504 | 1.554 |
| 57 | 120 | KGC360811204S | 621 | 665 | 724 | 821 | 853 | 842   | 987   | 1.118 | 1.362 | 1.621 | 1.671 |
| 67 | 90  | KGC360810907S | 668 | 742 | 778 | 861 | 890 | 945   | 993   | 1.090 | 1.328 | 1.581 | 1.631 |
| 67 | 105 | KGC360811057S | 702 | 765 | 810 | 910 | 930 | 1.000 | 1.047 | 1.171 | 1.432 | 1.705 | 1.755 |
| 67 | 120 | KGC360811207S | 739 | 785 | 941 | 940 | 972 | 1.057 | 1.106 | 1.238 | 1.512 | 1.802 | 1.852 |

### Base cottura e forno 2 frontali fissi

Hob base unit and oven 2 fixed fronts  
Base cuisson et four 2 façades fixes  
Base para hornear con horno 2 frentes fijos  
Unterschrank und Backofen 2 feste Fronten

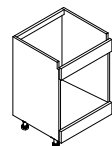

**destro**  
right  
droit  
derecha  
rechts

| P/D | L/W | CODICE        | 0   | 1   | 2   | 3   | 4   | 5   | 6   | 7   | 8   | 9   | 10  |
|-----|-----|---------------|-----|-----|-----|-----|-----|-----|-----|-----|-----|-----|-----|
| 57  | 60  | KGO300810604D | 190 | 216 | 220 | 244 | 254 | 269 | 285 | 305 | 345 | 405 | 435 |
| 57  | 75  | KGO300810754D | 202 | 228 | 231 | 262 | 268 | 280 | 299 | 321 | 356 | 417 | 492 |
| 67  | 60  | KGO300810607D | 205 | 231 | 235 | 260 | 269 | 285 | 300 | 321 | 361 | 421 | 451 |
| 67  | 75  | KGO300810757D | 218 | 244 | 247 | 278 | 284 | 295 | 305 | 336 | 372 | 433 | 508 |

**sinistro**  
left  
gauche  
izquierda  
links

|    |    |               |     |     |     |     |     |     |     |     |     |     |     |
|----|----|---------------|-----|-----|-----|-----|-----|-----|-----|-----|-----|-----|-----|
| 57 | 60 | KGO300810604S | 190 | 216 | 220 | 244 | 254 | 269 | 285 | 305 | 345 | 405 | 435 |
| 57 | 75 | KGO300810754S | 202 | 228 | 231 | 262 | 268 | 280 | 299 | 321 | 356 | 417 | 492 |
| 67 | 60 | KGO300810607S | 205 | 231 | 235 | 260 | 269 | 285 | 300 | 321 | 361 | 421 | 451 |
| 67 | 75 | KGO300810757S | 218 | 244 | 247 | 278 | 284 | 295 | 305 | 336 | 372 | 433 | 508 |

**sinistro e destro**  
left and right  
à gauche et à droite  
izquierda y derecha  
links und rechts

|    |    |               |     |     |     |     |     |     |     |     |     |     |     |
|----|----|---------------|-----|-----|-----|-----|-----|-----|-----|-----|-----|-----|-----|
| 57 | 60 | KGO300810604E | 240 | 266 | 270 | 294 | 304 | 319 | 335 | 355 | 395 | 455 | 485 |
| 67 | 60 | KGO300810607E | 255 | 281 | 285 | 310 | 319 | 335 | 350 | 371 | 411 | 471 | 501 |

## BASI TERMINALI 45° CON GOLA PIANO COTTURA E FORNO

H. 81

45° end base units with groove for hob and oven  
 Armoires d'extrémité à 45° avec rainure pour plaque de cuisson et four  
 Armarios terminales a 45° con ranura para placa y horno  
 45°-Abschlusschränke mit Kochfeld und Backofenrille

### Base cottura e forno H. 46 con 1 frontale fisso + 1 cassetto

Hob base unit for H 46 oven with 1 fixed front + 1 drawer

Base cuisson et four H 46 1 façade fixe + 1 tiroir

Base para hornear con horno H.46 con 1 frente fijo + 1 cajón

H 46 Kochfeld und Backofenunterschrank mit 1 festen Front + 1 Schublade

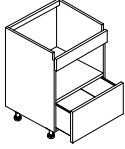

|   | P/D | L/W | CODICE        | 0   | 1   | 2   | 3   | 4   | 5   | 6   | 7   | 8   | 9   | 10  |
|---|-----|-----|---------------|-----|-----|-----|-----|-----|-----|-----|-----|-----|-----|-----|
| <b>destro</b><br>right<br>droit<br>derecha<br>rechts  | 57  | 60  | KG0330810604D | 325 | 366 | 390 | 431 | 454 | 488 | 506 | 570 | 675 | 799 | 849 |
|   | 67  | 60  | KG0330810607D | 374 | 415 | 439 | 480 | 502 | 537 | 554 | 618 | 725 | 849 | 899 |
| <b>sinistro</b><br>left<br>gauche<br>izquierda<br>links   | 57  | 60  | KG0330810604S | 325 | 366 | 390 | 431 | 454 | 488 | 506 | 570 | 675 | 799 | 849 |
|   | 67  | 60  | KG0330810607S | 374 | 415 | 439 | 480 | 502 | 537 | 554 | 618 | 725 | 849 | 899 |
| <b>sinistro e destro</b><br>left and right<br>à gauche et à droite<br>izquierda y derecha<br>links und rechts | 57  | 60  | KG0330810604E | 375 | 416 | 440 | 481 | 504 | 538 | 556 | 620 | 725 | 849 | 899 |
|   | 67  | 60  | KG0330810607E | 424 | 465 | 489 | 530 | 552 | 587 | 604 | 668 | 775 | 899 | 949 |

### Base cottura e forno H. 48 con 1 frontale fisso + 1 cassetto

Hob base unit for H 48 oven with 1 fixed front + 1 drawer

Base cuisson et four H 48 1 façade fixe + 1 tiroir

Base para hornear con horno H.48 con 1 frente fijo + 1 cajón

H 48 Kochfeld und Backofenunterschrank mit 1 festen Front + 1 Schublade

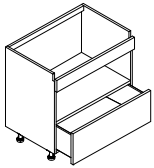

|   | P/D | L/W | CODICE        | 0   | 1   | 2   | 3   | 4   | 5   | 6   | 7   | 8   | 9   | 10  |
|---|-----|-----|---------------|-----|-----|-----|-----|-----|-----|-----|-----|-----|-----|-----|
| <b>destro</b><br>right<br>droit<br>derecha<br>rechts    | 57  | 90  | KG0330810904D | 381 | 413 | 443 | 480 | 503 | 550 | 568 | 624 | 728 | 864 | 914 |
|   | 67  | 90  | KG0330810907D | 429 | 461 | 491 | 528 | 551 | 598 | 616 | 673 | 778 | 914 | 964 |
| <b>sinistro</b><br>left<br>gauche<br>izquierda<br>links | 57  | 90  | KG0330810904S | 381 | 413 | 443 | 480 | 503 | 550 | 568 | 624 | 728 | 864 | 914 |
|   | 67  | 90  | KG0330810907S | 429 | 461 | 491 | 528 | 551 | 598 | 616 | 673 | 778 | 914 | 964 |

## BASI TERMINALI 45° CON GOLLA LEVELLO

H. 81

45° end base units with groove for sink  
Armoires d'extrémité à 45° avec gorge d'évier  
Armarios terminales a 45° con garganta de fregadero  
45°-Abschlusschränke mit Spülenausschnitt

### Base livello 2 cestoni

Sink base unit with 2 deep drawers  
Base sous evier 2 paniers  
Base fregadero de 2 cestas  
2-Schubkasten-Spülenunterschrank

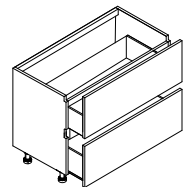

**destro**  
right  
droit  
derecha  
rechts

| P/D | L/W | CODICE        | 0   | 1   | 2   | 3   | 4     | 5     | 6     | 7     | 8     | 9     | 10    |
|-----|-----|---------------|-----|-----|-----|-----|-------|-------|-------|-------|-------|-------|-------|
| 57  | 75  | KGL540810754D | 551 | 573 | 584 | 656 | 682   | 732   | 767   | 856   | 1.036 | 1.234 | 1.284 |
| 57  | 90  | KGL540810904D | 604 | 627 | 645 | 707 | 752   | 813   | 848   | 955   | 1.160 | 1.382 | 1.432 |
| 57  | 105 | KGL540811054D | 686 | 711 | 724 | 807 | 855   | 926   | 960   | 1.092 | 1.326 | 1.579 | 1.629 |
| 57  | 120 | KGL540811204D | 753 | 779 | 816 | 907 | 959   | 1.017 | 1.084 | 1.230 | 1.491 | 1.779 | 1.829 |
| 67  | 75  | KGL540810757D | 648 | 676 | 686 | 757 | 783   | 830   | 869   | 963   | 1.173 | 1.397 | 1.447 |
| 67  | 90  | KGL540810907D | 702 | 728 | 745 | 805 | 849   | 909   | 947   | 1.053 | 1.279 | 1.526 | 1.576 |
| 67  | 105 | KGL540811057D | 772 | 798 | 809 | 889 | 939   | 1.009 | 1.041 | 1.175 | 1.430 | 1.708 | 1.758 |
| 67  | 120 | KGL540811207D | 824 | 849 | 886 | 976 | 1.028 | 1.084 | 1.155 | 1.297 | 1.581 | 1.889 | 1.939 |

**sinistro**  
left  
gauche  
izquierda  
links

|    |     |               |     |     |     |     |       |       |       |       |       |       |       |
|----|-----|---------------|-----|-----|-----|-----|-------|-------|-------|-------|-------|-------|-------|
| 57 | 75  | KGL540810754S | 551 | 573 | 584 | 656 | 682   | 732   | 767   | 856   | 1.036 | 1.234 | 1.284 |
| 57 | 90  | KGL540810904S | 604 | 627 | 645 | 707 | 752   | 813   | 848   | 955   | 1.160 | 1.382 | 1.432 |
| 57 | 105 | KGL540811054S | 686 | 711 | 724 | 807 | 855   | 926   | 960   | 1.092 | 1.326 | 1.579 | 1.629 |
| 57 | 120 | KGL540811204S | 753 | 779 | 816 | 907 | 959   | 1.017 | 1.084 | 1.230 | 1.491 | 1.779 | 1.829 |
| 67 | 75  | KGL540810757S | 648 | 676 | 686 | 757 | 783   | 830   | 869   | 963   | 1.173 | 1.397 | 1.447 |
| 67 | 90  | KGL540810907S | 702 | 728 | 745 | 805 | 849   | 909   | 947   | 1.053 | 1.279 | 1.526 | 1.576 |
| 67 | 105 | KGL540811057S | 772 | 798 | 809 | 889 | 939   | 1.009 | 1.041 | 1.175 | 1.430 | 1.708 | 1.758 |
| 67 | 120 | KGL540811207S | 824 | 849 | 886 | 976 | 1.028 | 1.084 | 1.155 | 1.297 | 1.581 | 1.889 | 1.939 |

### Base livello 1 frontale fisso + 1 cestone

Sink base unit 1 fixed front + 1 deep drawer  
Base sous evier 1 façade fixe + 1 panier  
Base fregadero 1 frente fijo + 1 cajón  
Spülenunterschrank 1 feste Front + 1 Schublade

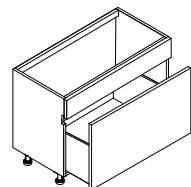

**destro**  
right  
droit  
derecha  
rechts

| P/D | L/W | CODICE        | 0   | 1   | 2   | 3   | 4   | 5   | 6   | 7   | 8     | 9     | 10    |
|-----|-----|---------------|-----|-----|-----|-----|-----|-----|-----|-----|-------|-------|-------|
| 57  | 75  | KGL340810754D | 379 | 390 | 405 | 457 | 486 | 498 | 540 | 617 | 751   | 892   | 1.020 |
| 57  | 90  | KGL340810904D | 396 | 412 | 431 | 493 | 522 | 541 | 592 | 681 | 829   | 984   | 1.148 |
| 57  | 105 | KGL340811054D | 449 | 465 | 489 | 560 | 593 | 614 | 674 | 776 | 945   | 1.125 | 1.278 |
| 57  | 120 | KGL340811204D | 509 | 527 | 555 | 638 | 676 | 699 | 768 | 884 | 1.079 | 1.287 | 1.408 |
| 67  | 75  | KGL340810757D | 430 | 448 | 457 | 510 | 535 | 549 | 586 | 670 | 813   | 966   | 1.042 |
| 67  | 90  | KGL340810907D | 447 | 467 | 482 | 545 | 571 | 587 | 639 | 734 | 891   | 1.060 | 1.172 |
| 67  | 105 | KGL340811057D | 486 | 510 | 524 | 594 | 622 | 643 | 697 | 804 | 974   | 1.200 | 1.303 |
| 67  | 120 | KGL340811207D | 530 | 556 | 573 | 649 | 681 | 702 | 762 | 877 | 1.067 | 1.314 | 1.435 |

**sinistro**  
left  
gauche  
izquierda  
links

|    |     |               |     |     |     |     |     |     |     |     |       |       |       |
|----|-----|---------------|-----|-----|-----|-----|-----|-----|-----|-----|-------|-------|-------|
| 57 | 75  | KGL340810754S | 379 | 390 | 405 | 457 | 486 | 498 | 540 | 617 | 751   | 892   | 1.020 |
| 57 | 90  | KGL340810904S | 396 | 412 | 431 | 493 | 522 | 541 | 592 | 681 | 829   | 984   | 1.148 |
| 57 | 105 | KGL340811054S | 449 | 465 | 489 | 560 | 593 | 614 | 674 | 776 | 945   | 1.125 | 1.278 |
| 57 | 120 | KGL340811204S | 509 | 527 | 555 | 638 | 676 | 699 | 768 | 884 | 1.079 | 1.287 | 1.408 |
| 67 | 75  | KGL340810757S | 430 | 448 | 457 | 510 | 535 | 549 | 586 | 670 | 813   | 966   | 1.042 |
| 67 | 90  | KGL340810907S | 447 | 467 | 482 | 545 | 571 | 587 | 639 | 734 | 891   | 1.060 | 1.172 |
| 67 | 105 | KGL340811057S | 486 | 510 | 524 | 594 | 622 | 643 | 697 | 804 | 974   | 1.200 | 1.303 |
| 67 | 120 | KGL340811207S | 530 | 556 | 573 | 649 | 681 | 702 | 762 | 877 | 1.067 | 1.314 | 1.435 |

## BASI TERMINALI 45° CON GOLA LAVELLO

H. 81

45° end base units with groove for sink  
Armoires d'extrémité à 45° avec gorge d'évier  
Armarios terminales a 45° con garganta de fregadero  
45°-Abschlusschränke mit Spülenausschnitt

### Base livello 1 frontale fisso + 1 cassetto + 1 cestone

Sink base unit 1 fixed front + 1 drawer + 1 deep drawer  
Base sous evier 1 façade fixe + 1 tiroir + 1 panier  
Base fregadero 1 frente fijo + 1 cajón + 1 cajón hondo  
Spülenunterschrank 1 feste Front + 1 Schublade + 1 tiefer Auszug

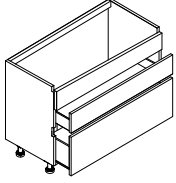

**destro**  
right  
droit  
derecha  
rechts

| P/D | L/W | CODICE        | 0   | 1   | 2   | 3   | 4     | 5     | 6     | 7     | 8     | 9     | 10    |
|-----|-----|---------------|-----|-----|-----|-----|-------|-------|-------|-------|-------|-------|-------|
| 57  | 75  | KGL360810754D | 551 | 573 | 584 | 656 | 682   | 732   | 767   | 856   | 1.036 | 1.234 | 1.284 |
| 57  | 90  | KGL360810904D | 604 | 627 | 645 | 707 | 752   | 813   | 848   | 955   | 1.160 | 1.382 | 1.432 |
| 57  | 105 | KGL360811054D | 686 | 711 | 724 | 807 | 855   | 926   | 960   | 1.092 | 1.326 | 1.579 | 1.629 |
| 57  | 120 | KGL360811204D | 753 | 779 | 816 | 907 | 959   | 1.017 | 1.084 | 1.230 | 1.491 | 1.779 | 1.829 |
| 67  | 75  | KGL360810757D | 648 | 676 | 686 | 757 | 783   | 830   | 869   | 963   | 1.173 | 1.397 | 1.447 |
| 67  | 90  | KGL360810907D | 702 | 728 | 745 | 805 | 849   | 909   | 947   | 1.053 | 1.279 | 1.526 | 1.576 |
| 67  | 105 | KGL360811057D | 772 | 798 | 809 | 889 | 939   | 1.009 | 1.041 | 1.175 | 1.430 | 1.708 | 1.758 |
| 67  | 120 | KGL360811207D | 824 | 849 | 886 | 976 | 1.028 | 1.084 | 1.155 | 1.297 | 1.581 | 1.889 | 1.939 |

**sinistro**  
left  
gauche  
izquierda  
links

|    |     |               |     |     |     |     |       |       |       |       |       |       |       |
|----|-----|---------------|-----|-----|-----|-----|-------|-------|-------|-------|-------|-------|-------|
| 57 | 75  | KGL360810754S | 551 | 573 | 584 | 656 | 682   | 732   | 767   | 856   | 1.036 | 1.234 | 1.284 |
| 57 | 90  | KGL360810904S | 604 | 627 | 645 | 707 | 752   | 813   | 848   | 955   | 1.160 | 1.382 | 1.432 |
| 57 | 105 | KGL360811054S | 686 | 711 | 724 | 807 | 855   | 926   | 960   | 1.092 | 1.326 | 1.579 | 1.629 |
| 57 | 120 | KGL360811204S | 753 | 779 | 816 | 907 | 959   | 1.017 | 1.084 | 1.230 | 1.491 | 1.779 | 1.829 |
| 67 | 75  | KGL360810757S | 648 | 676 | 686 | 757 | 783   | 830   | 869   | 963   | 1.173 | 1.397 | 1.447 |
| 67 | 90  | KGL360810907S | 702 | 728 | 745 | 805 | 849   | 909   | 947   | 1.053 | 1.279 | 1.526 | 1.576 |
| 67 | 105 | KGL360811057S | 772 | 798 | 809 | 889 | 939   | 1.009 | 1.041 | 1.175 | 1.430 | 1.708 | 1.758 |
| 67 | 120 | KGL360811207S | 824 | 849 | 886 | 976 | 1.028 | 1.084 | 1.155 | 1.297 | 1.581 | 1.889 | 1.939 |

### Base livello 1 estraibile

Sink base unit 1 pull-out  
Base sous evier 1 extractible  
Base fregadero 1 extraíble  
Spülenunterschrank 1 Auszug

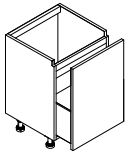

**destro**  
right  
droit  
derecha  
rechts

| P/D | L/W | CODICE        | 0   | 1   | 2   | 3   | 4   | 5   | 6   | 7   | 8   | 9   | 10    |
|-----|-----|---------------|-----|-----|-----|-----|-----|-----|-----|-----|-----|-----|-------|
| 57  | 45  | KGL500810454D | 327 | 336 | 347 | 369 | 395 | 423 | 445 | 506 | 613 | 726 | 766   |
| 57  | 60  | KGL500810604D | 346 | 355 | 363 | 403 | 430 | 456 | 486 | 553 | 674 | 798 | 838   |
| 57  | 75  | KGL500810754D | 362 | 373 | 389 | 437 | 464 | 498 | 540 | 617 | 751 | 892 | 932   |
| 67  | 45  | KGL500810457D | 380 | 390 | 396 | 421 | 446 | 477 | 497 | 556 | 679 | 804 | 844   |
| 67  | 60  | KGL500810607D | 396 | 409 | 415 | 454 | 480 | 509 | 534 | 605 | 736 | 873 | 913   |
| 67  | 75  | KGL500810757D | 413 | 428 | 437 | 487 | 513 | 549 | 586 | 670 | 813 | 966 | 1.006 |

**sinistro**  
left  
gauche  
izquierda  
links

|    |    |               |     |     |     |     |     |     |     |     |     |     |       |
|----|----|---------------|-----|-----|-----|-----|-----|-----|-----|-----|-----|-----|-------|
| 57 | 45 | KGL500810454S | 327 | 336 | 347 | 369 | 395 | 423 | 445 | 506 | 613 | 726 | 766   |
| 57 | 60 | KGL500810604S | 346 | 355 | 363 | 403 | 430 | 456 | 486 | 553 | 674 | 798 | 838   |
| 57 | 75 | KGL500810754S | 362 | 373 | 389 | 437 | 464 | 498 | 540 | 617 | 751 | 892 | 932   |
| 67 | 45 | KGL500810457S | 380 | 390 | 396 | 421 | 446 | 477 | 497 | 556 | 679 | 804 | 844   |
| 67 | 60 | KGL500810607S | 396 | 409 | 415 | 454 | 480 | 509 | 534 | 605 | 736 | 873 | 913   |
| 67 | 75 | KGL500810757S | 413 | 428 | 437 | 487 | 513 | 549 | 586 | 670 | 813 | 966 | 1.006 |

**sinistro e destro**  
left and right  
à gauche et à droite  
izquierda y derecha  
links und rechts

|    |    |               |     |     |     |     |     |     |     |     |     |     |     |
|----|----|---------------|-----|-----|-----|-----|-----|-----|-----|-----|-----|-----|-----|
| 57 | 45 | KGL500810454E | 377 | 386 | 397 | 419 | 445 | 473 | 495 | 556 | 663 | 776 | 816 |
| 57 | 60 | KGL500810604E | 396 | 405 | 413 | 453 | 480 | 506 | 536 | 603 | 724 | 848 | 888 |
| 67 | 45 | KGL500810457E | 430 | 440 | 446 | 471 | 496 | 527 | 547 | 606 | 729 | 854 | 894 |
| 67 | 60 | KGL500810607E | 446 | 459 | 465 | 504 | 530 | 559 | 584 | 655 | 786 | 923 | 963 |



# COLONNE

Tall units  
Colonne  
Columnas  
Hochschranke

---

|   |              |
|---|--------------|
| <b>H. 99</b>  | <b>P. 76</b> |
| • <b>COLONNE</b><br>Tall units   Colonne   Columnas   Hochschranke  | P. 76        |
| <b>H. 132</b>   | <b>P. 77</b> |
| • <b>COLONNE</b><br>Tall units   Colonne   Columnas   Hochschranke  | P. 77        |
| <b>H. 195</b>   | <b>P. 78</b> |
| • <b>COLONNE</b><br>Tall units   Colonne   Columnas   Hochschranke  | P. 78        |
| <b>H. 210</b>   | <b>P. 80</b> |
| • <b>COLONNE</b><br>Tall units   Colonne   Columnas   Hochschranke  | P. 80        |
| <b>H. 225</b>   | <b>P. 83</b> |
| • <b>COLONNE</b><br>Tall units   Colonne   Columnas   Hochschranke  | P. 83        |
| <b>H. 240</b>   | <b>P. 86</b> |
| • <b>COLONNE</b><br>Tall units   Colonne   Columnas   Hochschranke  | P. 86        |
| <b>PENSILI SOPRACOLONNA</b><br>Overhead cabinets   Armoires suspendues   Colgantes apilables para columna   Hängeschranke | <b>P. 89</b> |

# COLONNE

Tall units  
Colonnes  
Columnas  
Hochschranke

H. 99

## Colonna 2 ante

Tall unit 2 doors  
Colonne 2 portes  
Columna 2 puertas  
Hochschrank 2 Türen

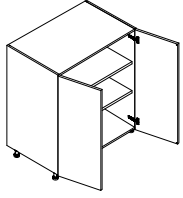

**Apertura solo con maniglia**  
Opening with handle only  
Ouverture seulement avec la poignée  
Apertura sólo con tirador  
Öffnung nur mit Griff

| P/D | L/W | CODICE       | 0   | 1   | 2   | 3   | 4   | 5   | 6   | 7   | 8   | 9     | 10    |
|-----|-----|--------------|-----|-----|-----|-----|-----|-----|-----|-----|-----|-------|-------|
| 57  | 120 | KCN020991204 | 320 | 355 | 403 | 465 | 499 | 578 | 656 | 754 | 934 | 1.119 | 1.358 |
| 67  | 120 | KCN020991207 | 334 | 368 | 416 | 480 | 513 | 593 | 670 | 766 | 951 | 1.142 | 1.387 |

# COLONNE

Tall units  
Colonnes  
Columnas  
Hochschränke

# H. 132

## Colonna 2 ante

Tall unit 2 doors  
Colonne 2 portes  
Columna 2 puertas  
Hochschrank 2 Türen

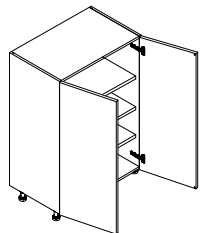

**Apertura solo con maniglia**  
Opening with handle only  
Ouverture seulement avec la poignée  
Apertura sólo con tirador  
Öffnung nur mit Griff

| P/D | L/W | CODICE       | 0   | 1   | 2   | 3   | 4   | 5   | 6     | 7     | 8     | 9     | 10    |
|-----|-----|--------------|-----|-----|-----|-----|-----|-----|-------|-------|-------|-------|-------|
| 34  | 120 | KCN021321201 | 426 | 472 | 509 | 587 | 636 | 664 | 720   | 883   | 1.094 | 1.314 | 1.681 |
| 57  | 120 | KCN021321204 | 438 | 528 | 665 | 784 | 848 | 902 | 979   | 1.181 | 1.457 | 1.748 | 1.806 |
| 67  | 120 | KCN021321207 | 465 | 550 | 690 | 808 | 874 | 921 | 1.002 | 1.205 | 1.484 | 1.781 | 1.839 |

# COLONNE

Tall units  
Colonne  
Columnas  
Hochschranke

H. 195

## Colonna 2 ante

Tall unit 2 doors  
Colonne 2 portes  
Columna 2 puertas  
Hochschrank 2 Türen

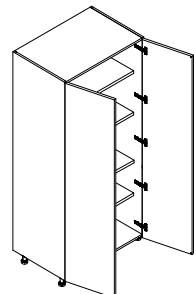

**Apertura solo con maniglia**  
Opening with handle only  
Ouverture seulement avec la poignée  
Apertura sólo con tirador  
Öffnung nur mit Griff

| P/D | L/W | CODICE       | 0   | 1   | 2   | 3     | 4     | 5     | 6     | 7     | 8     | 9     | 10    |
|-----|-----|--------------|-----|-----|-----|-------|-------|-------|-------|-------|-------|-------|-------|
| 34  | 120 | KCN021951201 | 508 | 544 | 647 | 912   | 972   | 997   | 1.136 | 1.357 | 1.681 | 2.019 | 2.371 |
| 57  | 120 | KCN021951204 | 569 | 607 | 704 | 972   | 1.030 | 1.057 | 1.147 | 1.450 | 1.793 | 2.154 | 2.441 |
| 67  | 120 | KCN021951207 | 601 | 638 | 735 | 1.001 | 1.063 | 1.087 | 1.176 | 1.479 | 1.830 | 2.197 | 2.490 |

## Colonna 1 anta + 4 cassetti

Tall unit 1 door + 4 drawers  
Colonne 1 porte + 4 tiroirs  
Columna 1 puerta + 4 cajones  
Hochschrank 1 Tür + 4 Schubladen

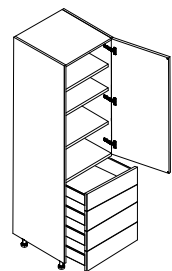

**Apertura con gola verticale o maniglia**  
Opening with vertical groove or handle  
Ouverture avec rainure verticale ou poignée  
Apertura con uñero vertical o tirador  
Öffnung mit vertikaler Griffleiste

| P/D | L/W | CODICE       | 0   | 1   | 2   | 3   | 4   | 5   | 6     | 7     | 8     | 9     | 10    |
|-----|-----|--------------|-----|-----|-----|-----|-----|-----|-------|-------|-------|-------|-------|
| 34  | 45  | KCN241950451 | 534 | 572 | 652 | 689 | 723 | 782 | 862   | 921   | 1.071 | 1.200 | 1.485 |
| 34  | 60  | KCN241950601 | 594 | 632 | 735 | 773 | 801 | 860 | 1.029 | 1.088 | 1.296 | 1.336 | 1.770 |
| 34  | 75  | KCN241950751 | 657 | 693 | 821 | 859 | 884 | 942 | 1.203 | 1.262 | 1.457 | 1.475 | 2.059 |

## Colonna 1 anta + 2 cassetti + 1 cestone

Tall unit 1 door + 2 drawers + 1 basket  
Colonne 1 porte + 2 tiroirs + 1 panier  
Columna 1 puerta + 2 cajones + 1 cesta  
Hochschrank 1 Tür + 2 Schubladen + 1 Schubkast

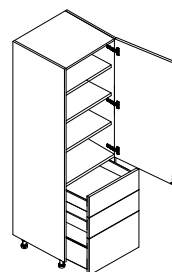

**Apertura con gola verticale o maniglia**  
Opening with vertical groove or handle  
Ouverture avec rainure verticale ou poignée  
Apertura con uñero vertical o tirador  
Öffnung mit vertikaler Griffleiste

| P/D | L/W | CODICE       | 0   | 1   | 2   | 3   | 4   | 5   | 6     | 7     | 8     | 9     | 10    |
|-----|-----|--------------|-----|-----|-----|-----|-----|-----|-------|-------|-------|-------|-------|
| 34  | 45  | KCN231950451 | 492 | 531 | 600 | 638 | 652 | 711 | 794   | 853   | 1.003 | 1.054 | 1.382 |
| 34  | 60  | KCN231950601 | 549 | 586 | 679 | 716 | 740 | 799 | 951   | 1.010 | 1.178 | 1.202 | 1.645 |
| 34  | 75  | KCN231950751 | 609 | 646 | 760 | 798 | 830 | 888 | 1.114 | 1.174 | 1.307 | 1.368 | 1.912 |

# COLONNE

Tall units  
Colonnes  
Columnas  
Hochschränke

# H. 195

## Colonna 1 anta + 2 cestoni

Tall unit 1 door + 2 baskets  
Colonne 1 porte + 2 paniers  
Columna 1 puerta + 2 cestas  
Hochschrank 1 Tür + 2 Schubkasten

**Apertura con gola verticale o maniglia**  
Opening with vertical groove or handle  
Ouverture avec rainure verticale ou poignée  
Apertura con uñero vertical o tirador  
Öffnung mit vertikaler Griffleiste

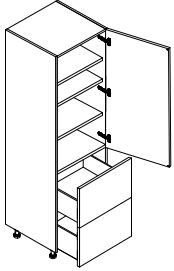

| P/D | L/W | CODICE       | 0   | 1   | 2   | 3   | 4   | 5   | 6     | 7     | 8     | 9     | 10    |
|-----|-----|--------------|-----|-----|-----|-----|-----|-----|-------|-------|-------|-------|-------|
| 34  | 45  | KCN221950451 | 452 | 490 | 549 | 586 | 579 | 639 | 726   | 785   | 907   | 935   | 1.280 |
| 34  | 60  | KCN221950601 | 504 | 542 | 621 | 659 | 677 | 736 | 873   | 933   | 1.021 | 1.109 | 1.520 |
| 34  | 75  | KCN221950751 | 562 | 599 | 699 | 737 | 775 | 834 | 1.027 | 1.086 | 1.139 | 1.278 | 1.766 |

## Colonna 1 anta + 2 cestoni

Tall unit 1 door + 2 baskets  
Colonne 1 porte + 2 paniers  
Columna 1 puerta + 2 cestas  
Hochschrank 1 Tür + 2 Schubkasten

**Apertura con gola orizzontale**  
Horizontal groove opening  
Ouverture rainure horizontale  
Apertura con uñero horizontal  
Öffnung mit horizontaler Griffleiste

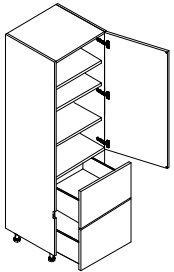

| P/D | L/W | CODICE       | 0   | 1   | 2   | 3   | 4   | 5   | 6     | 7     | 8     | 9     | 10    |
|-----|-----|--------------|-----|-----|-----|-----|-----|-----|-------|-------|-------|-------|-------|
| 34  | 45  | KCG221950451 | 452 | 490 | 549 | 586 | 579 | 639 | 726   | 785   | 907   | 935   | 1.280 |
| 34  | 60  | KCG221950601 | 504 | 542 | 621 | 659 | 677 | 736 | 873   | 933   | 1.021 | 1.109 | 1.520 |
| 34  | 75  | KCG221950751 | 562 | 599 | 699 | 737 | 775 | 834 | 1.027 | 1.086 | 1.139 | 1.278 | 1.766 |

## Colonna 1 anta con meccanismo tandem Solo

1 door tall unit with tandem mechanism Solo  
Colonne 1 porte avec mécanisme tandem Solo  
Columna 1 puerta con mecanismo tandem Solo  
Säule 1 Tür mit Tandemmechanismus Solo

**Apertura con gola verticale o maniglia**  
Opening with vertical groove or handle  
Ouverture avec rainure verticale ou poignée  
Apertura con uñero vertical o tirador  
Öffnung mit vertikaler Griffleiste

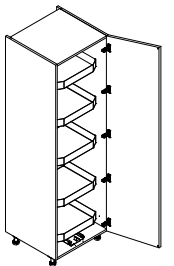

| P/D | L/W | CODICE       | 0     | 1     | 2     | 3     | 4     | 5     | 6     | 7     | 8     | 9     | 10    |
|-----|-----|--------------|-------|-------|-------|-------|-------|-------|-------|-------|-------|-------|-------|
| 57  | 60  | KCN761950604 | 1.320 | 1.337 | 1.413 | 1.510 | 1.557 | 1.596 | 1.668 | 1.806 | 2.007 | 2.215 | 2.300 |
| 57  | 75  | KCN761950754 | 1.631 | 1.648 | 1.724 | 1.821 | 1.868 | 1.907 | 1.979 | 2.117 | 2.320 | 2.528 | 2.775 |
| 67  | 60  | KCN761950607 | 1.336 | 1.357 | 1.428 | 1.527 | 1.575 | 1.614 | 1.686 | 1.820 | 2.028 | 2.242 | 2.333 |
| 67  | 75  | KCN761950757 | 1.647 | 1.668 | 1.739 | 1.838 | 1.886 | 1.925 | 1.997 | 2.131 | 2.341 | 2.555 | 2.813 |

## COLONNE

Tall units  
Colonnes  
Columnas  
Hochschränke

## H. 210

### Colonna 1 anta + 4 cestoni interni

Tall unit 1 door + 4 interior baskets  
Colonne 1 porte + 4 paniers intérieurs  
Columna 1 puerta + 4 cestas interiores  
Säule 1 Tür + 4 Innenkörbe

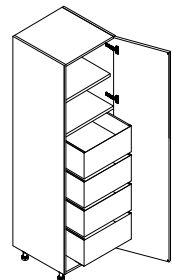

**Apertura con gola verticale o maniglia**  
Opening with vertical groove or handle  
Ouverture avec rainure verticale ou poignée  
Apertura con uñero vertical o tirador  
Öffnung mit vertikaler Griffleiste

| P/D | L/W | CODICE       | 0     | 1     | 2     | 3     | 4     | 5     | 6     | 7     | 8     | 9     | 10    |
|-----|-----|--------------|-------|-------|-------|-------|-------|-------|-------|-------|-------|-------|-------|
| 57  | 45  | KCK132100454 | 982   | 1.002 | 1.082 | 1.215 | 1.229 | 1.258 | 1.282 | 1.415 | 1.733 | 2.078 | 2.183 |
| 57  | 60  | KCK132100604 | 1.023 | 1.043 | 1.160 | 1.307 | 1.348 | 1.388 | 1.426 | 1.587 | 1.945 | 2.333 | 2.438 |
| 67  | 45  | KCK132100457 | 968   | 987   | 1.073 | 1.218 | 1.235 | 1.265 | 1.295 | 1.436 | 1.777 | 2.133 | 2.238 |
| 67  | 60  | KCK132100607 | 1.031 | 1.052 | 1.160 | 1.319 | 1.364 | 1.403 | 1.449 | 1.622 | 2.010 | 2.410 | 2.515 |

### Colonna 2 ante

Tall unit 2 doors  
Colonne 2 portes  
Columna 2 puertas  
Hochschrank 2 Türen

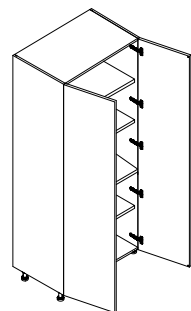

**Apertura solo con maniglia**  
Opening with handle only  
Ouverture seulement avec la poignée  
Apertura sólo con tirador  
Öffnung nur mit Griff

| P/D | L/W | CODICE       | 0   | 1   | 2   | 3     | 4     | 5     | 6     | 7     | 8     | 9     | 10    |
|-----|-----|--------------|-----|-----|-----|-------|-------|-------|-------|-------|-------|-------|-------|
| 34  | 120 | KCN022101201 | 526 | 603 | 775 | 922   | 943   | 1.137 | 1.187 | 1.532 | 1.894 | 2.274 | 2.524 |
| 57  | 120 | KCN022101204 | 604 | 692 | 871 | 1.015 | 1.047 | 1.225 | 1.277 | 1.657 | 2.047 | 2.455 | 2.598 |
| 67  | 120 | KCN022101207 | 637 | 726 | 900 | 1.047 | 1.078 | 1.255 | 1.306 | 1.689 | 2.085 | 2.502 | 2.647 |

### Colonna 1 anta + 4 cassetti

Tall unit 1 door + 4 drawers  
Colonne 1 porte + 4 tiroirs  
Columna 1 puerta + 4 cajones  
Hochschrank 1 Tür + 4 Schubladen

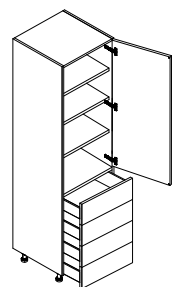

**Apertura con gola verticale o maniglia**  
Opening with vertical groove or handle  
Ouverture avec rainure verticale ou poignée  
Apertura con uñero vertical o tirador  
Öffnung mit vertikaler Griffleiste

| P/D | L/W | CODICE       | 0   | 1   | 2   | 3   | 4   | 5   | 6     | 7     | 8     | 9     | 10    |
|-----|-----|--------------|-----|-----|-----|-----|-----|-----|-------|-------|-------|-------|-------|
| 34  | 45  | KCN242100451 | 558 | 599 | 680 | 720 | 757 | 816 | 910   | 969   | 1.247 | 1.128 | 1.558 |
| 34  | 60  | KCN242100601 | 623 | 663 | 771 | 811 | 839 | 898 | 1.088 | 1.147 | 1.394 | 1.369 | 1.859 |
| 34  | 75  | KCN242100751 | 690 | 731 | 862 | 903 | 934 | 993 | 1.274 | 1.333 | 1.543 | 1.544 | 2.163 |

# COLONNE

Tall units  
Colonnes  
Columnas  
Hochschränke

# H. 210

## Colonna 1 anta + 2 cassetti + 1 cestone

Tall unit 1 door + 2 drawers + 1 basket  
Colonne 1 porte + 2 tiroirs + 1 panier  
Columna 1 puerta + 2 cajones + 1 cesta  
Hochschrank 1 Tür + 2 Schubladen + 1 Schubkast

**Apertura con gola verticale o maniglia**  
Opening with vertical groove or handle  
Ouverture avec rainure verticale ou poignée  
Apertura con uñero vertical o tirador  
Öffnung mit vertikaler Griffleiste

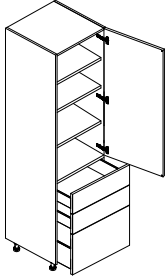

| P/D | L/W | CODICE       | 0   | 1   | 2   | 3   | 4   | 5   | 6     | 7     | 8     | 9     | 10    |
|-----|-----|--------------|-----|-----|-----|-----|-----|-----|-------|-------|-------|-------|-------|
| 34  | 45  | KCN232100451 | 517 | 557 | 630 | 670 | 686 | 745 | 840   | 900   | 1.101 | 1.060 | 1.456 |
| 34  | 60  | KCN232100601 | 578 | 619 | 713 | 753 | 777 | 836 | 1.010 | 1.069 | 1.235 | 1.276 | 1.734 |
| 34  | 75  | KCN232100751 | 643 | 684 | 802 | 842 | 880 | 939 | 1.186 | 1.245 | 1.375 | 1.456 | 2.017 |

## Colonna 1 anta + 2 cestoni

Tall unit 1 door + 2 baskets  
Colonne 1 porte + 2 paniers  
Columna 1 puerta + 2 cestas  
Hochschrank 1 Tür + 2 Schubkasten

**Apertura con gola verticale o maniglia**  
Opening with vertical groove or handle  
Ouverture avec rainure verticale ou poignée  
Apertura con uñero vertical o tirador  
Öffnung mit vertikaler Griffleiste

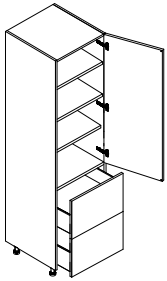

| P/D | L/W | CODICE       | 0   | 1   | 2   | 3   | 4   | 5   | 6     | 7     | 8     | 9     | 10    |
|-----|-----|--------------|-----|-----|-----|-----|-----|-----|-------|-------|-------|-------|-------|
| 34  | 45  | KCN222100451 | 475 | 516 | 578 | 619 | 613 | 673 | 773   | 831   | 954   | 992   | 1.353 |
| 34  | 60  | KCN222100601 | 533 | 574 | 657 | 697 | 716 | 774 | 933   | 992   | 1.078 | 1.182 | 1.609 |
| 34  | 75  | KCN222100751 | 596 | 636 | 740 | 780 | 826 | 885 | 1.097 | 1.156 | 1.207 | 1.366 | 1.870 |

## Colonna 1 anta + 2 cestoni

Tall unit 1 door + 2 baskets  
Colonne 1 porte + 2 paniers  
Columna 1 puerta + 2 cestas  
Hochschrank 1 Tür + 2 Schubkasten

**Apertura con gola orizzontale**  
Horizontal groove opening  
Ouverture rainure horizontale  
Apertura con uñero horizontal  
Öffnung mit horizontaler Griffleiste

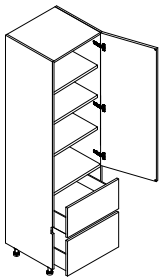

| P/D | L/W | CODICE       | 0   | 1   | 2   | 3   | 4   | 5   | 6     | 7     | 8     | 9     | 10    |
|-----|-----|--------------|-----|-----|-----|-----|-----|-----|-------|-------|-------|-------|-------|
| 34  | 45  | KCG222100451 | 475 | 516 | 578 | 619 | 613 | 673 | 773   | 831   | 954   | 992   | 1.353 |
| 34  | 60  | KCG222100601 | 533 | 574 | 657 | 697 | 716 | 774 | 933   | 992   | 1.078 | 1.182 | 1.609 |
| 34  | 75  | KCG222100751 | 596 | 636 | 740 | 780 | 826 | 885 | 1.097 | 1.156 | 1.207 | 1.366 | 1.870 |

## COLONNE

Tall units  
Colonne  
Columnas  
Hochschränke

## H. 210

### Colonna 1 anta con meccanismo Linea Pro Sige

Tall unit 1 door with mechanism Linea Pro Sige  
Colonne 1 porte avec mécanisme Linea Pro Sige  
Columna 1 puerta con mecanismo Linea Pro Sige  
Hochschrank 1 Tür mit Mechanismus Linea Pro Sige

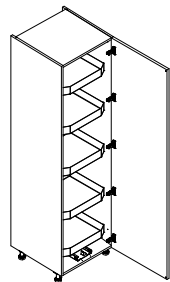

**Apertura con gola verticale o maniglia**  
Opening with vertical groove or handle  
Ouverture avec rainure verticale ou poignée  
Apertura con uñero vertical o tirador  
Öffnung mit vertikaler Griffleiste

| P/D | L/W | CODICE       | 0     | 1     | 2     | 3     | 4     | 5     | 6     | 7     | 8     | 9     | 10    |
|-----|-----|--------------|-------|-------|-------|-------|-------|-------|-------|-------|-------|-------|-------|
| 57  | 75  | KCN752100754 | 1.216 | 1.245 | 1.370 | 1.533 | 1.570 | 1.590 | 1.655 | 1.837 | 2.272 | 2.726 | 2.841 |
| 67  | 75  | KCN752100757 | 1.236 | 1.265 | 1.393 | 1.555 | 1.590 | 1.615 | 1.677 | 1.856 | 2.298 | 2.755 | 2.870 |

### Maggiorazione per meccanismo Arena Style Kessebohmer PUNTI 857

Arena Style Kessebohmer mechanism | Supplément pour le mécanisme Arena Style Kessebohmer | Recargo para mecanismo Arena Style Kessebohmer | Aufpreis für Arena Style Kessebohmer Mechanismus

### Colonna 1 anta con meccanismo tandem Solo

1 door tall unit with tandem mechanism Solo  
Colonne 1 porte avec mécanisme tandem Solo  
Columna 1 puerta con mecanismo tandem Solo  
Säule 1 Tür mit Tandemmechanismus Solo

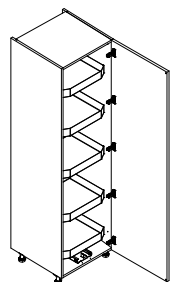

**Apertura con gola verticale o maniglia**  
Opening with vertical groove or handle  
Ouverture avec rainure verticale ou poignée  
Apertura con uñero vertical o tirador  
Öffnung mit vertikaler Griffleiste

| P/D | L/W | CODICE       | 0     | 1     | 2     | 3     | 4     | 5     | 6     | 7     | 8     | 9     | 10    |
|-----|-----|--------------|-------|-------|-------|-------|-------|-------|-------|-------|-------|-------|-------|
| 57  | 60  | KCN762100604 | 1.330 | 1.354 | 1.444 | 1.556 | 1.606 | 1.620 | 1.694 | 1.834 | 2.043 | 2.258 | 2.386 |
| 57  | 75  | KCN762100754 | 1.648 | 1.675 | 1.785 | 1.920 | 1.980 | 1.993 | 2.085 | 2.252 | 2.503 | 2.762 | 2.876 |
| 67  | 60  | KCN762100607 | 1.350 | 1.370 | 1.463 | 1.576 | 1.614 | 1.637 | 1.713 | 1.852 | 2.064 | 2.286 | 2.421 |
| 67  | 75  | KCN762100757 | 1.674 | 1.696 | 1.808 | 1.941 | 2.001 | 2.017 | 2.106 | 2.275 | 2.528 | 2.795 | 2.915 |

# COLONNE

Tall units  
Colonnes  
Columnas  
Hochschränke

# H. 225

## Colonna 1 anta + 4 cestoni interni

Tall unit 1 door + 4 interior baskets  
Colonne 1 porte + 4 paniers intérieurs  
Columna 1 puerta + 4 cestas interiores  
Säule 1 Tür + 4 Innenkörbe

**Apertura con gola verticale o maniglia**  
Opening with vertical groove or handle  
Ouverture avec rainure verticale ou poignée  
Apertura con uñero vertical o tirador  
Öffnung mit vertikaler Griffleiste

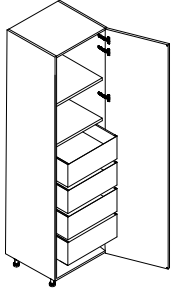

| P/D | L/W | CODICE       | 0     | 1     | 2     | 3     | 4     | 5     | 6     | 7     | 8     | 9     | 10    |
|-----|-----|--------------|-------|-------|-------|-------|-------|-------|-------|-------|-------|-------|-------|
| 57  | 45  | KCK132250454 | 1.015 | 1.035 | 1.083 | 1.205 | 1.244 | 1.268 | 1.325 | 1.458 | 1.784 | 2.269 | 2.322 |
| 57  | 60  | KCK132250604 | 1.067 | 1.088 | 1.162 | 1.297 | 1.347 | 1.390 | 1.474 | 1.636 | 2.002 | 2.546 | 2.599 |
| 67  | 45  | KCK132250457 | 1.120 | 1.142 | 1.189 | 1.311 | 1.352 | 1.376 | 1.433 | 1.568 | 1.918 | 2.438 | 2.491 |
| 67  | 60  | KCK132250607 | 1.174 | 1.197 | 1.267 | 1.404 | 1.453 | 1.497 | 1.579 | 1.743 | 2.134 | 2.714 | 2.767 |

## Colonna 2 ante

Tall unit 2 doors  
Colonne 2 portes  
Columna 2 puertas  
Hochschrank 2 Türen

**Apertura solo con maniglia**  
Opening with handle only  
Ouverture seulement avec la poignée  
Apertura sólo con tirador  
Öffnung nur mit Griff

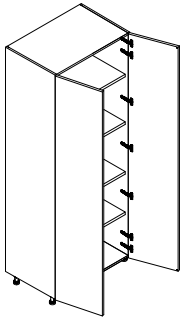

| P/D | L/W | CODICE       | 0   | 1   | 2   | 3     | 4     | 5     | 6     | 7     | 8     | 9     | 10    |
|-----|-----|--------------|-----|-----|-----|-------|-------|-------|-------|-------|-------|-------|-------|
| 34  | 120 | KCN022251201 | 539 | 577 | 688 | 967   | 1.029 | 1.059 | 1.206 | 1.442 | 1.784 | 2.140 | 2.198 |
| 57  | 120 | KCN022251204 | 604 | 644 | 749 | 1.029 | 1.095 | 1.120 | 1.216 | 1.539 | 1.902 | 2.420 | 2.755 |
| 67  | 120 | KCN022251207 | 638 | 676 | 780 | 1.063 | 1.128 | 1.152 | 1.248 | 1.569 | 1.941 | 2.469 | 2.806 |

## Colonna 1 anta + 4 cassetti

Tall unit 1 door + 4 drawers  
Colonne 1 porte + 4 tiroirs  
Columna 1 puerta + 4 cajones  
Hochschrank 1 Tür + 4 Schubladen

**Apertura con gola verticale o maniglia**  
Opening with vertical groove or handle  
Ouverture avec rainure verticale ou poignée  
Apertura con uñero vertical o tirador  
Öffnung mit vertikaler Griffleiste

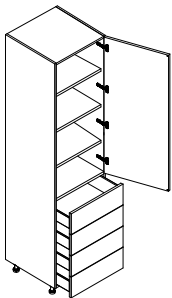

| P/D | L/W | CODICE       | 0   | 1   | 2   | 3   | 4   | 5     | 6     | 7     | 8     | 9     | 10    |
|-----|-----|--------------|-----|-----|-----|-----|-----|-------|-------|-------|-------|-------|-------|
| 34  | 45  | KCN242250451 | 572 | 615 | 699 | 743 | 780 | 840   | 946   | 1.005 | 1.176 | 1.284 | 1.622 |
| 34  | 60  | KCN242250601 | 639 | 682 | 793 | 836 | 867 | 927   | 1.134 | 1.193 | 1.429 | 1.437 | 1.935 |
| 34  | 75  | KCN242250751 | 708 | 752 | 887 | 932 | 968 | 1.027 | 1.328 | 1.388 | 1.594 | 1.618 | 2.251 |

# COLONNE

H. 225

Tall units  
Colonne  
Columnas  
Hochschränke

## Colonna 1 anta + 2 cassetti + 1 cestone

Tall unit 1 door + 2 drawers + 1 basket  
Colonne 1 porte + 2 tiroirs + 1 panier  
Columna 1 puerta + 2 cajones + 1 cesta  
Hochschrank 1 Tür + 2 Schubladen + 1 Schubkast

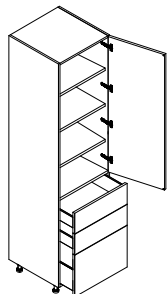

**Apertura con gola verticale o maniglia**  
Opening with vertical groove or handle  
Ouverture avec rainure verticale ou poignée  
Apertura con uñero vertical o tirador  
Öffnung mit vertikaler Griffleiste

| P/D | L/W | CODICE       | 0   | 1   | 2   | 3   | 4   | 5   | 6     | 7     | 8     | 9     | 10    |
|-----|-----|--------------|-----|-----|-----|-----|-----|-----|-------|-------|-------|-------|-------|
| 34  | 45  | KCN232250451 | 530 | 574 | 648 | 691 | 709 | 768 | 878   | 937   | 1.108 | 1.138 | 1.519 |
| 34  | 60  | KCN232250601 | 594 | 637 | 736 | 779 | 806 | 865 | 1.055 | 1.114 | 1.280 | 1.335 | 1.810 |
| 34  | 75  | KCN232250751 | 661 | 705 | 827 | 870 | 914 | 972 | 1.240 | 1.299 | 1.426 | 1.529 | 2.104 |

## Colonna 1 anta + 2 cestoni

Tall unit 1 door + 2 baskets  
Colonne 1 porte + 2 paniers  
Columna 1 puerta + 2 cestas  
Hochschrank 1 Tür + 2 Schubkasten

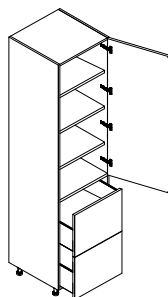

**Apertura con gola verticale o maniglia**  
Opening with vertical groove or handle  
Ouverture avec rainure verticale ou poignée  
Apertura con uñero vertical o tirador  
Öffnung mit vertikaler Griffleiste

| P/D | L/W | CODICE       | 0   | 1   | 2   | 3   | 4   | 5   | 6     | 7     | 8     | 9     | 10    |
|-----|-----|--------------|-----|-----|-----|-----|-----|-----|-------|-------|-------|-------|-------|
| 34  | 45  | KCN222250451 | 489 | 532 | 597 | 640 | 637 | 696 | 809   | 868   | 992   | 1.041 | 1.416 |
| 34  | 60  | KCN222250601 | 549 | 592 | 679 | 722 | 744 | 802 | 978   | 1.037 | 1.121 | 1.241 | 1.684 |
| 34  | 75  | KCN222250751 | 614 | 658 | 766 | 809 | 859 | 918 | 1.152 | 1.211 | 1.258 | 1.439 | 1.958 |

## Colonna 1 anta + 2 cestoni

Tall unit 1 door + 2 baskets  
Colonne 1 porte + 2 paniers  
Columna 1 puerta + 2 cestas  
Hochschrank 1 Tür + 2 Schubkasten

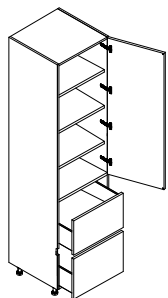

**Apertura con gola orizzontale**  
Horizontal groove opening  
Ouverture rainure horizontale  
Apertura con uñero horizontal  
Öffnung mit horizontaler Griffleiste

| P/D | L/W | CODICE       | 0   | 1   | 2   | 3   | 4   | 5   | 6     | 7     | 8     | 9     | 10    |
|-----|-----|--------------|-----|-----|-----|-----|-----|-----|-------|-------|-------|-------|-------|
| 34  | 45  | KCG222250451 | 489 | 532 | 597 | 640 | 637 | 696 | 809   | 868   | 992   | 1.041 | 1.416 |
| 34  | 60  | KCG222250601 | 549 | 592 | 679 | 722 | 744 | 802 | 978   | 1.037 | 1.121 | 1.241 | 1.684 |
| 34  | 75  | KCG222250751 | 614 | 658 | 766 | 809 | 859 | 918 | 1.152 | 1.211 | 1.258 | 1.439 | 1.958 |

# COLONNE

Tall units  
Colonnes  
Columnas  
Hochschränke

# H. 225

## Colonna 1 anta con meccanismo Linea Pro Sige

Tall unit 1 door with mechanism Linea Pro Sige  
Colonne 1 porte avec mécanisme Linea Pro Sige  
Columna 1 puerta con mecanismo Linea Pro Sige  
Hochschrank 1 Tür mit Mechanismus Linea Pro Sige

**Apertura con gola verticale o maniglia**  
Opening with vertical groove or handle  
Ouverture avec rainure verticale ou poignée  
Apertura con uñero vertical o tirador  
Öffnung mit vertikaler Griffleiste

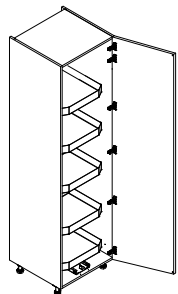

| P/D | L/W | CODICE       | 0     | 1     | 2     | 3     | 4     | 5     | 6     | 7     | 8     | 9     | 10    |
|-----|-----|--------------|-------|-------|-------|-------|-------|-------|-------|-------|-------|-------|-------|
| 57  | 75  | KCN752250754 | 1.543 | 1.563 | 1.648 | 1.796 | 1.854 | 1.902 | 1.990 | 2.154 | 2.436 | 3.097 | 3.212 |
| 67  | 75  | KCN752250757 | 1.564 | 1.587 | 1.669 | 1.817 | 1.876 | 1.923 | 2.011 | 2.176 | 2.464 | 3.134 | 3.249 |

## Maggiorazione per meccanismo Arena Style Kessebohmer PUNTI 857

Arena Style Kessebohmer mechanism | Supplément pour le mécanisme Arena Style Kessebohmer | Recargo para mecanismo Arena Style Kessebohmer | Aufpreis für Arena Style Kessebohmer Mechanismus

## Colonna 1 anta con meccanismo tandem Solo

1 door tall unit with tandem mechanism Solo  
Colonne 1 porte avec mécanisme tandem Solo  
Columna 1 puerta con mecanismo tandem Solo  
Säule 1 Tür mit Tandemmechanismus Solo

**Apertura con gola verticale o maniglia**  
Opening with vertical groove or handle  
Ouverture avec rainure verticale ou poignée  
Apertura con uñero vertical o tirador  
Öffnung mit vertikaler Griffleiste

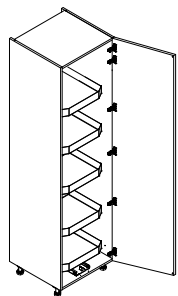

| P/D | L/W | CODICE       | 0     | 1     | 2     | 3     | 4     | 5     | 6     | 7     | 8     | 9     | 10    |
|-----|-----|--------------|-------|-------|-------|-------|-------|-------|-------|-------|-------|-------|-------|
| 57  | 60  | KCN762250604 | 1.324 | 1.404 | 1.491 | 1.571 | 1.621 | 1.691 | 1.787 | 1.934 | 2.164 | 2.492 | 2.542 |
| 57  | 75  | KCN762250754 | 1.635 | 1.715 | 1.801 | 1.882 | 1.932 | 2.002 | 2.098 | 2.245 | 2.477 | 2.805 | 2.855 |
| 67  | 60  | KCN762250607 | 1.343 | 1.426 | 1.511 | 1.588 | 1.640 | 1.712 | 1.808 | 1.953 | 2.186 | 2.520 | 2.570 |
| 67  | 75  | KCN762250757 | 1.654 | 1.736 | 1.822 | 1.899 | 1.951 | 2.023 | 2.119 | 2.264 | 2.499 | 2.833 | 2.883 |

## COLONNE

Tall units  
Colonnes  
Columnas  
Hochschränke

## H. 240

### Colonna 1 anta + 4 cestoni interni

Tall unit 1 door + 4 interior baskets  
Colonne 1 porte + 4 paniers intérieurs  
Columna 1 puerta + 4 cestas interiores  
Säule 1 Tür + 4 Innenkörbe

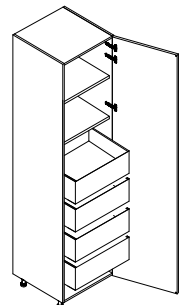

**Apertura con gola verticale o maniglia**  
Opening with vertical groove or handle  
Ouverture avec rainure verticale ou poignée  
Apertura con uñero vertical o tirador  
Öffnung mit vertikaler Griffleiste

| P/D | L/W | CODICE       | 0     | 1     | 2     | 3     | 4     | 5     | 6     | 7     | 8     | 9     | 10    |
|-----|-----|--------------|-------|-------|-------|-------|-------|-------|-------|-------|-------|-------|-------|
| 57  | 45  | KCK132400454 | 1.116 | 1.138 | 1.193 | 1.327 | 1.370 | 1.395 | 1.458 | 1.605 | 1.927 | 2.451 | 2.503 |
| 57  | 60  | KCK132400604 | 1.175 | 1.198 | 1.277 | 1.425 | 1.481 | 1.531 | 1.619 | 1.799 | 2.162 | 2.750 | 2.802 |
| 67  | 45  | KCK132400457 | 1.233 | 1.258 | 1.308 | 1.443 | 1.488 | 1.513 | 1.577 | 1.723 | 2.073 | 2.570 | 2.623 |
| 67  | 60  | KCK132400607 | 1.290 | 1.316 | 1.393 | 1.545 | 1.601 | 1.646 | 1.738 | 1.917 | 2.304 | 2.932 | 2.984 |

### Colonna 2 ante

Tall unit 2 doors  
Colonne 2 portes  
Columna 2 puertas  
Hochschrank 2 Türen

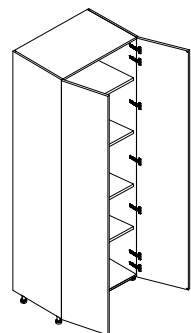

**Apertura solo con maniglia**  
Opening with handle only  
Ouverture seulement avec la poignée  
Apertura sólo con tirador  
Öffnung nur mit Griff

| P/D | L/W | CODICE       | 0   | 1   | 2   | 3     | 4     | 5     | 6     | 7     | 8     | 9     | 10    |
|-----|-----|--------------|-----|-----|-----|-------|-------|-------|-------|-------|-------|-------|-------|
| 34  | 120 | KCN022401201 | 606 | 705 | 871 | 1.017 | 1.051 | 1.308 | 1.360 | 1.793 | 2.229 | 2.855 | 2.890 |
| 57  | 120 | KCN022401204 | 684 | 784 | 949 | 1.095 | 1.129 | 1.386 | 1.439 | 1.871 | 2.309 | 2.936 | 2.993 |
| 67  | 120 | KCN022401207 | 720 | 819 | 983 | 1.129 | 1.165 | 1.419 | 1.471 | 1.906 | 2.351 | 2.991 | 3.049 |

### Colonna 1 anta + 4 cassetti

Tall unit 1 door + 4 drawers  
Colonne 1 porte + 4 tiroirs  
Columna 1 puerta + 4 cajones  
Hochschrank 1 Tür + 4 Schubladen

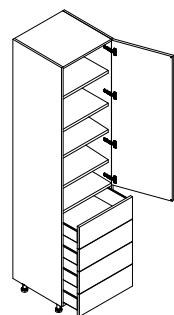

**Apertura con gola verticale o maniglia**  
Opening with vertical groove or handle  
Ouverture avec rainure verticale ou poignée  
Apertura con uñero vertical o tirador  
Öffnung mit vertikaler Griffleiste

| P/D | L/W | CODICE       | 0   | 1   | 2   | 3   | 4     | 5     | 6     | 7     | 8     | 9     | 10    |
|-----|-----|--------------|-----|-----|-----|-----|-------|-------|-------|-------|-------|-------|-------|
| 34  | 45  | KCN242400451 | 586 | 632 | 718 | 765 | 800   | 859   | 983   | 1.042 | 1.222 | 1.321 | 1.684 |
| 34  | 60  | KCN242400601 | 655 | 701 | 814 | 860 | 896   | 955   | 1.180 | 1.239 | 1.482 | 1.489 | 2.010 |
| 34  | 75  | KCN242400751 | 726 | 773 | 914 | 960 | 1.001 | 1.061 | 1.382 | 1.442 | 1.645 | 1.689 | 2.338 |

# COLONNE

Tall units  
Colonnes  
Columnas  
Hochschränke

# H. 240

## Colonna 1 anta + 2 cassetti + 1 cestone

Tall unit 1 door + 2 drawers + 1 basket  
Colonne 1 porte + 2 tiroirs + 1 panier  
Columna 1 puerta + 2 cajones + 1 cesta  
Hochschrank 1 Tür + 2 Schubladen + 1 Schubkast

**Apertura con gola verticale o maniglia**  
Opening with vertical groove or handle  
Ouverture avec rainure verticale ou poignée  
Apertura con uñero vertical o tirador  
Öffnung mit vertikaler Griffleiste

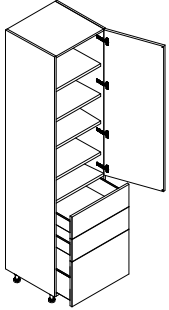

| P/D | L/W | CODICE       | 0   | 1   | 2   | 3   | 4   | 5     | 6     | 7     | 8     | 9     | 10    |
|-----|-----|--------------|-----|-----|-----|-----|-----|-------|-------|-------|-------|-------|-------|
| 34  | 45  | KCN232400451 | 545 | 591 | 666 | 713 | 728 | 787   | 914   | 974   | 1.154 | 1.175 | 1.582 |
| 34  | 60  | KCN232400601 | 610 | 656 | 758 | 804 | 833 | 893   | 1.101 | 1.161 | 1.324 | 1.395 | 1.884 |
| 34  | 75  | KCN232400751 | 679 | 726 | 853 | 899 | 947 | 1.007 | 1.295 | 1.354 | 1.477 | 1.599 | 2.192 |

## Colonna 1 anta + 2 cestoni

Tall unit 1 door + 2 baskets  
Colonne 1 porte + 2 paniers  
Columna 1 puerta + 2 cestas  
Hochschrank 1 Tür + 2 Schubkasten

**Apertura con gola verticale o maniglia**  
Opening with vertical groove or handle  
Ouverture avec rainure verticale ou poignée  
Apertura con uñero vertical o tirador  
Öffnung mit vertikaler Griffleiste

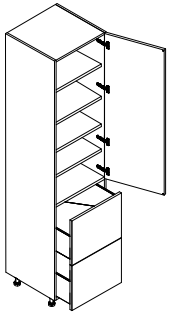

| P/D | L/W | CODICE       | 0   | 1   | 2   | 3   | 4   | 5   | 6     | 7     | 8     | 9     | 10    |
|-----|-----|--------------|-----|-----|-----|-----|-----|-----|-------|-------|-------|-------|-------|
| 34  | 45  | KCN222400451 | 503 | 549 | 616 | 662 | 657 | 716 | 847   | 906   | 1.028 | 1.087 | 1.479 |
| 34  | 60  | KCN222400601 | 565 | 611 | 700 | 746 | 773 | 831 | 1.024 | 1.083 | 1.166 | 1.302 | 1.759 |
| 34  | 75  | KCN222400751 | 632 | 679 | 791 | 837 | 893 | 953 | 1.206 | 1.265 | 1.309 | 1.509 | 2.045 |

## Colonna 1 anta + 2 cestoni

Tall unit 1 door + 2 baskets  
Colonne 1 porte + 2 paniers  
Columna 1 puerta + 2 cestas  
Hochschrank 1 Tür + 2 Schubkasten

**Apertura con gola orizzontale**  
Horizontal groove opening  
Ouverture rainure horizontale  
Apertura con uñero horizontal  
Öffnung mit horizontaler Griffleiste

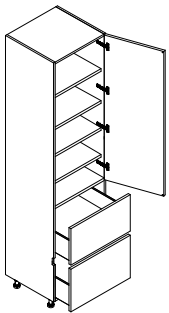

| P/D | L/W | CODICE       | 0   | 1   | 2   | 3   | 4   | 5   | 6     | 7     | 8     | 9     | 10    |
|-----|-----|--------------|-----|-----|-----|-----|-----|-----|-------|-------|-------|-------|-------|
| 34  | 45  | KCG222400451 | 503 | 549 | 616 | 662 | 657 | 716 | 847   | 906   | 1.028 | 1.087 | 1.479 |
| 34  | 60  | KCG222400601 | 565 | 611 | 700 | 746 | 773 | 831 | 1.024 | 1.083 | 1.166 | 1.302 | 1.759 |
| 34  | 75  | KCG222400751 | 632 | 679 | 791 | 837 | 893 | 953 | 1.206 | 1.265 | 1.309 | 1.509 | 2.045 |

# COLONNE

Tall units  
Colonne  
Columnas  
Hochschränke

# H. 240

**Colonna 1 anta con meccanismo Linea Pro Sige**  
Tall unit 1 door with mechanism Linea Pro Sige  
Colonne 1 porte avec mécanisme Linea Pro Sige  
Columna 1 puerta con mecanismo Linea Pro Sige  
Hochschrank 1 Tür mit Mechanismus Linea Pro Sige

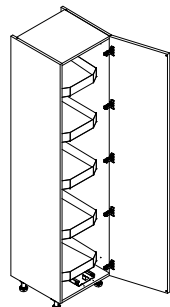

**Apertura con gola verticale o maniglia**  
Opening with vertical groove or handle  
Ouverture avec rainure verticale ou poignée  
Apertura con uñero vertical o tirador  
Öffnung mit vertikaler Griffleiste

| P/D | L/W | CODICE       | 0     | 1     | 2     | 3     | 4     | 5     | 6     | 7     | 8     | 9     | 10    |
|-----|-----|--------------|-------|-------|-------|-------|-------|-------|-------|-------|-------|-------|-------|
| 57  | 75  | KCN752400754 | 1.696 | 1.723 | 1.811 | 1.976 | 2.039 | 2.093 | 2.188 | 2.368 | 2.630 | 3.347 | 3.462 |
| 67  | 75  | KCN752400757 | 1.720 | 1.747 | 1.838 | 2.000 | 2.064 | 2.115 | 2.213 | 2.395 | 2.661 | 3.384 | 3.499 |

**Maggiorazione per meccanismo Arena Style Kessebohmer PUNTI 857**

Arena Style Kessebohmer mechanism | Supplément pour le mécanisme Arena Style Kessebohmer | Recargo para mecanismo Arena Style Kessebohmer | Aufpreis für Arena Style Kessebohmer Mechanismus

**Colonna 1 anta con meccanismo tandem Solo**  
1 door tall unit with tandem mechanism Solo  
Colonne 1 porte avec mécanisme tandem Solo  
Columna 1 puerta con mecanismo tandem Solo  
Säule 1 Tür mit Tandemmechanismus Solo

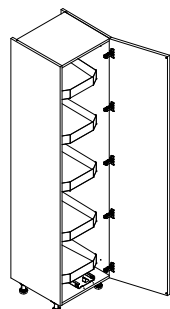

**Apertura con gola verticale o maniglia**  
Opening with vertical groove or handle  
Ouverture avec rainure verticale ou poignée  
Apertura con uñero vertical o tirador  
Öffnung mit vertikaler Griffleiste

| P/D | L/W | CODICE       | 0     | 1     | 2     | 3     | 4     | 5     | 6     | 7     | 8     | 9     | 10    |
|-----|-----|--------------|-------|-------|-------|-------|-------|-------|-------|-------|-------|-------|-------|
| 57  | 60  | KCN762400604 | 1.361 | 1.450 | 1.544 | 1.632 | 1.688 | 1.764 | 1.871 | 2.031 | 2.284 | 2.645 | 2.695 |
| 57  | 75  | KCN762400754 | 1.683 | 1.792 | 1.904 | 2.012 | 2.078 | 2.169 | 2.297 | 2.488 | 2.793 | 3.225 | 3.275 |
| 67  | 60  | KCN762400607 | 1.382 | 1.473 | 1.565 | 1.652 | 1.708 | 1.784 | 1.892 | 2.053 | 2.310 | 2.677 | 2.727 |
| 67  | 75  | KCN762400757 | 1.709 | 1.820 | 1.930 | 2.034 | 2.101 | 2.193 | 2.322 | 2.515 | 2.824 | 3.264 | 3.314 |

# PENSILI SOPRACOLONNA

H. 39

Overhead cabinets  
Armoires suspendues  
Overhead cabinets  
Hängeschränke

## Sopracolonna 1 anta

Sopracolumn 1 door  
Sopracolonne 1 porte  
Sopracolumna 1 puerta  
Soprakolumne 1 Tür

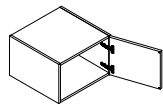

**Apertura con gola verticale o maniglia**  
Opening with vertical groove or handle  
Ouverture avec rainure verticale ou poignée  
Apertura con uñero vertical o tirador  
Öffnung mit vertikaler Griffleiste

| P/D | L/W | CODICE       | 0   | 1   | 2   | 3   | 4   | 5   | 6   | 7   | 8   | 9   | 10  |
|-----|-----|--------------|-----|-----|-----|-----|-----|-----|-----|-----|-----|-----|-----|
| 57  | 45  | KSV010390454 | 133 | 161 | 173 | 201 | 218 | 227 | 245 | 286 | 295 | 429 | 489 |
| 57  | 60  | KSV010390604 | 143 | 171 | 183 | 211 | 228 | 237 | 255 | 296 | 365 | 439 | 499 |

## Sopracolonna 1 vasistas

Sopracolumn 1 vasistas  
Sopracolumn 1 vasistas  
Sobre columna 1 abatible  
Soprakolumne 1 vasistas

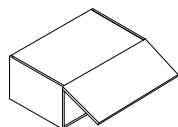

**Apertura con gola verticale o maniglia**  
Opening with vertical groove or handle  
Ouverture avec rainure verticale ou poignée  
Apertura con uñero vertical o tirador  
Öffnung mit vertikaler Griffleiste

| P/D | L/W | CODICE       | 0   | 1   | 2   | 3   | 4   | 5   | 6   | 7   | 8   | 9   | 10  |
|-----|-----|--------------|-----|-----|-----|-----|-----|-----|-----|-----|-----|-----|-----|
| 57  | 45  | KSV400390454 | 192 | 226 | 234 | 260 | 294 | 304 | 312 | 364 | 431 | 517 | 567 |
| 57  | 60  | KSV400390604 | 231 | 266 | 280 | 307 | 341 | 349 | 355 | 426 | 508 | 608 | 658 |
| 57  | 75  | KSV400390754 | 270 | 306 | 325 | 354 | 387 | 394 | 398 | 488 | 584 | 699 | 749 |

## Maggiorazione per apertura elettrica anta vasistas PUNTI 467

Surcharge for electric vasistas door opening | Supplément pour l'ouverture électrique de la porte vasistas | Recargo para apertura eléctrica puerta abatible | Aufpreis für die elektrische Öffnung der Klapptür

## PENSILI SOPRACOLONNA

# H.45,5

Overhead cabinets  
Armoires suspendues  
Overhead cabinets  
Hängeschränke

### Sopracolonna 1 anta

Sopracolumn 1 door  
Sopracolonne 1 porte  
Sopracolumna 1 puerta  
Sopracolumne 1 Tür

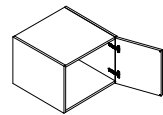

**Apertura con gola verticale o maniglia**  
Opening with vertical groove or handle  
Ouverture avec rainure verticale ou poignée  
Apertura con uñero vertical o tirador  
Öffnung mit vertikaler Griffleiste

| P/D | L/W | CODICE       | 0   | 1   | 2   | 3   | 4   | 5   | 6   | 7   | 8   | 9   | 10  |
|-----|-----|--------------|-----|-----|-----|-----|-----|-----|-----|-----|-----|-----|-----|
| 57  | 45  | KSV010450454 | 180 | 223 | 249 | 302 | 328 | 335 | 376 | 444 | 550 | 662 | 712 |
| 57  | 60  | KSV010450604 | 190 | 233 | 259 | 312 | 338 | 345 | 386 | 454 | 560 | 672 | 722 |

### Sopracolonna 1 vasistas

Sopracolumn 1 vasistas  
Sopracolumn 1 vasistas  
Sobre columna 1 abatible  
Sopracolumne 1 vasistas

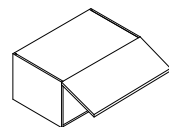

**Apertura con gola verticale o maniglia**  
Opening with vertical groove or handle  
Ouverture avec rainure verticale ou poignée  
Apertura con uñero vertical o tirador  
Öffnung mit vertikaler Griffleiste

| P/D | L/W | CODICE       | 0   | 1   | 2   | 3   | 4   | 5   | 6   | 7   | 8   | 9   | 10  |
|-----|-----|--------------|-----|-----|-----|-----|-----|-----|-----|-----|-----|-----|-----|
| 57  | 45  | KSV400450454 | 272 | 287 | 306 | 337 | 374 | 382 | 404 | 473 | 565 | 679 | 729 |
| 57  | 60  | KSV400450604 | 282 | 297 | 316 | 347 | 384 | 392 | 414 | 483 | 575 | 689 | 739 |
| 57  | 75  | KSV400450754 | 296 | 307 | 334 | 368 | 407 | 420 | 449 | 519 | 619 | 742 | 792 |

### Maggiorazione per apertura elettrica anta vasistas PUNTI 467

Surcharge for electric vasistas door opening | Supplément pour l'ouverture électrique de la porte vasistas | Recargo para apertura eléctrica puerta abatible | Aufpreis für die elektrische Öffnung der Klapptür

# PENSILI SOPRACOLONNA

H. 57

Overhead cabinets  
Armoires suspendues  
Overhead cabinets  
Hängeschränke

## Sopracolonna 1 anta

Sopracolumn 1 door  
Sopracolonne 1 porte  
Sopracolumna 1 puerta  
Soprakolumne 1 Tür

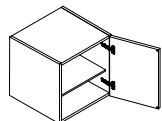

**Apertura con gola verticale o maniglia**  
Opening with vertical groove or handle  
Ouverture avec rainure verticale ou poignée  
Apertura con uñero vertical o tirador  
Öffnung mit vertikaler Griffleiste

| P/D | L/W | CODICE       | 0   | 1   | 2   | 3   | 4   | 5   | 6   | 7   | 8   | 9   | 10  |
|-----|-----|--------------|-----|-----|-----|-----|-----|-----|-----|-----|-----|-----|-----|
| 57  | 45  | KSV010570454 | 184 | 232 | 270 | 345 | 392 | 405 | 439 | 539 | 670 | 807 | 857 |
| 57  | 60  | KSV010570604 | 194 | 242 | 280 | 355 | 402 | 415 | 449 | 549 | 680 | 817 | 867 |

## Sopracolonna 1 vasistas

Sopracolumn 1 vasistas  
Sopracolumn 1 vasistas  
Sobre columna 1 abatible  
Soprakolumne 1 vasistas

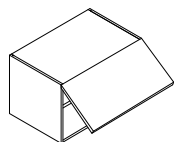

**Apertura con gola verticale o maniglia**  
Opening with vertical groove or handle  
Ouverture avec rainure verticale ou poignée  
Apertura con uñero vertical o tirador  
Öffnung mit vertikaler Griffleiste

| P/D | L/W | CODICE       | 0   | 1   | 2   | 3   | 4   | 5   | 6   | 7   | 8   | 9   | 10  |
|-----|-----|--------------|-----|-----|-----|-----|-----|-----|-----|-----|-----|-----|-----|
| 57  | 45  | KSV400570454 | 298 | 306 | 328 | 368 | 406 | 416 | 447 | 520 | 628 | 753 | 803 |
| 57  | 60  | KSV400570604 | 308 | 316 | 338 | 378 | 416 | 426 | 457 | 530 | 638 | 763 | 813 |
| 57  | 75  | KSV400570754 | 317 | 329 | 357 | 402 | 443 | 453 | 507 | 613 | 736 | 881 | 931 |

## Maggiorazione per apertura elettrica anta vasistas PUNTI 467

Surcharge for electric vasistas door opening | Supplément pour l'ouverture électrique de la porte vasistas | Recargo para apertura eléctrica puerta abatible | Aufpreis für die elektrische Öffnung der Klapptür



# PENSILI

Wall units  
Modules suspendus  
Colgantes  
Hängeschränke

---

## H. 147

## P. 94

- **PENSILI**  
Wall units | Modules suspendus | Colgantes | Hängeschränke P. 94
- **PENSILI SCOLAPIATTI**  
Dish drainer wall units | Modules suspendus avec égouttoir à vaisselle | Colgantes escurridores | Hängeschränke mit Abtropfflächen P. 95
- **PENSILI CAPPA**  
Wall cabinets hood | Modules suspendus hotte | Colgantes con campana | Hängeschränke Haube P. 96

# PENSILI

Wall units  
Modules suspendus  
Colgantes  
Hängeschränke

H. 147

## Riempitivo per pensile con fianco

Wall unit filler with side  
Fileur pour modules suspendus avec côté  
Relleno para colgante con lateral  
Füllung für Hängeschränk mit Ausseneite

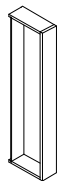

| P/D | L/W  | CODICE       | 0   | 1   | 2   | 3   | 4   | 5   | 6   | 7   | 8   | 9   | 10  |
|-----|------|--------------|-----|-----|-----|-----|-----|-----|-----|-----|-----|-----|-----|
| 34  | 4-15 | KPN901470151 | 154 | 171 | 194 | 224 | 237 | 249 | 262 | 301 | 365 | 439 | 494 |

## Pensile 1 anta

Wall unit 1 door  
module suspendu 1 porte  
Colgante 1 puerta  
Hängeschränk 1 Tür

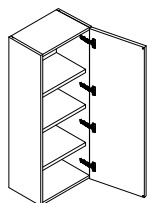

**Apertura con profilo o maniglia**  
Opening with profile or handle  
Ouverture avec profil ou poignée  
Apertura con perfil o tirador  
Öffnung mit Profil oder Griff

| P/D | L/W | CODICE       | 0   | 1   | 2   | 3   | 4   | 5   | 6   | 7   | 8   | 9   | 10    |
|-----|-----|--------------|-----|-----|-----|-----|-----|-----|-----|-----|-----|-----|-------|
| 34  | 30  | KPN011470301 | 239 | 262 | 318 | 344 | 370 | 402 | 430 | 498 | 619 | 749 | 813   |
| 34  | 45  | KPN011470451 | 267 | 289 | 345 | 373 | 397 | 429 | 458 | 526 | 648 | 778 | 842   |
| 34  | 60  | KPN011470601 | 281 | 306 | 374 | 418 | 449 | 473 | 534 | 615 | 756 | 906 | 1.015 |

## Pensile 2 ante

2 door wall unit  
module suspendu 2 portes  
Colgante 2 puertas  
2-türiger Hängeschränk

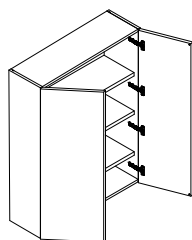

**Apertura con profilo o maniglia**  
Opening with profile or handle  
Ouverture avec profil ou poignée  
Apertura con perfil o tirador  
Öffnung mit Profil oder Griff

| P/D | L/W | CODICE       | 0   | 1   | 2   | 3   | 4   | 5   | 6   | 7   | 8     | 9     | 10    |
|-----|-----|--------------|-----|-----|-----|-----|-----|-----|-----|-----|-------|-------|-------|
| 34  | 60  | KPN021470601 | 338 | 350 | 377 | 450 | 466 | 558 | 609 | 759 | 937   | 1.124 | 1.179 |
| 34  | 90  | KPN021470901 | 407 | 451 | 487 | 561 | 608 | 635 | 689 | 845 | 1.046 | 1.257 | 1.608 |

## PENSILI SCOLAPIATTI

H. 147

Dish drainer wall units  
 Modules suspendus avec égouttoir à vaisselle  
 Colgantes escurridores  
 Hängeschränke mit Abtropfflächen

### Pensile scolapiatti 1 anta

Dish drainer wall unit 1 door  
 Evier à vaisselle mural 1 porte  
 Colgante escurridor 1 puerta  
 Geschirrspülbecken Hängeschrank 1 Tür

Apertura con profilo o maniglia  
 Opening with profile or handle  
 Ouverture avec profil ou poignée  
 Apertura con perfil o tirador  
 Öffnung mit Profil oder Griff

| P/D | L/W | CODICE       | 0   | 1   | 2   | 3   | 4   | 5   | 6   | 7   | 8   | 9     | 10    |
|-----|-----|--------------|-----|-----|-----|-----|-----|-----|-----|-----|-----|-------|-------|
| 34  | 45  | KPS011470451 | 300 | 333 | 383 | 429 | 459 | 515 | 551 | 634 | 773 | 916   | 971   |
| 34  | 60  | KPS011470601 | 348 | 371 | 432 | 505 | 538 | 587 | 661 | 759 | 924 | 1.092 | 1.147 |

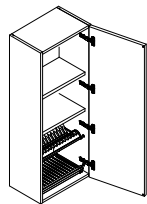

### Pensile scolapiatti 2 ante

2 door dish rack  
 Porte-vaisselle 2 portes  
 Colgante escurridor 2 puertas  
 2-türiger Geschirrständer

Apertura con profilo o maniglia  
 Opening with profile or handle  
 Ouverture avec profil ou poignée  
 Apertura con perfil o tirador  
 Öffnung mit Profil oder Griff

| P/D | L/W | CODICE       | 0   | 1   | 2   | 3   | 4   | 5   | 6   | 7     | 8     | 9     | 10    |
|-----|-----|--------------|-----|-----|-----|-----|-----|-----|-----|-------|-------|-------|-------|
| 34  | 90  | KPS021470901 | 459 | 481 | 582 | 679 | 733 | 848 | 919 | 1.109 | 1.355 | 1.608 | 1.663 |

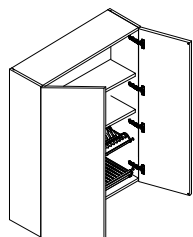

## PENSILI CAPPA

Wall cabinets hood  
Modules suspendus hotte  
Colgantes con campana  
Hängeschranke Haube

H. 147

### Pensile cappa 1 anta

Wall unit hood 1 door  
module suspendu hotte 1 porte  
Colgante campana 1 puerta  
Hängeschrank Haube 1 Tür

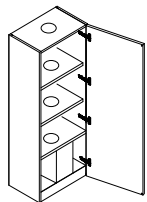

**Apertura con profilo o maniglia**  
Opening with profile or handle  
Ouverture avec profil ou poignée  
Apertura con perfil o tirador  
Öffnung mit Profil oder Griff

| P/D | L/W | CODICE       | 0   | 1   | 2   | 3   | 4     | 5     | 6     | 7     | 8     | 9     | 10    |
|-----|-----|--------------|-----|-----|-----|-----|-------|-------|-------|-------|-------|-------|-------|
| 34  | 60  | KPC011470601 | 868 | 881 | 894 | 923 | 1.051 | 1.103 | 1.165 | 1.221 | 1.335 | 1.485 | 1.658 |

### Inclusa di serie cappa inox per piani a gas (per ulteriori tipologie vedere pag. 188)

Included as standard stainless steel hood for gas cooktops (for more types see p. 188) | Hotte standard en acier inoxydable pour plaques de cuisson à gaz incluse (pour d'autres types, voir page 188) | Campana estándar de acero inoxidable para placas de gas incluida (para más tipos, consulte la página 188) | Standard-Edelstahlhaube für Gaskochfelder inklusive (weitere Typen siehe Seite 188)

### Pensile cappa 2 ante

2 door hood wall unit  
module suspendu hotte 2 portes  
Colgante campana 2 puertas  
2-türiger HaubenHängeschrank

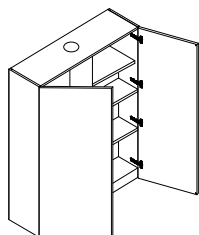

**Apertura con profilo o maniglia**  
Opening with profile or handle  
Ouverture avec profil ou poignée  
Apertura con perfil o tirador  
Öffnung mit Profil oder Griff

| P/D | L/W | CODICE       | 0   | 1   | 2     | 3     | 4     | 5     | 6     | 7     | 8     | 9     | 10    |
|-----|-----|--------------|-----|-----|-------|-------|-------|-------|-------|-------|-------|-------|-------|
| 34  | 90  | KPC021470901 | 944 | 978 | 1.012 | 1.069 | 1.222 | 1.307 | 1.395 | 1.478 | 1.639 | 1.906 | 2.169 |

### Inclusa di serie cappa inox per piani a gas (per ulteriori tipologie vedere pag. 188)

Included as standard stainless steel hood for gas cooktops (for more types see p. 188) | Hotte standard en acier inoxydable pour plaques de cuisson à gaz incluse (pour d'autres types, voir page 188) | Campana estándar de acero inoxidable para placas de gas incluida (para más tipos, consulte la página 188) | Standard-Edelstahlhaube für Gaskochfelder inklusive (weitere Typen siehe Seite 188)

## ELEMENTI SPECIALI

Special Elements  
Éléments spéciaux  
Elementos especiales  
Besondere Elemente

---

|  |               |
|--|---------------|
| <b>PORTE</b><br>Doors   Portes   Puertas   Portes  | <b>P. 98</b>  |
| • <b>PORTE PIVOT</b><br>Passage doors   Portes de passage   Puertas de paso   Durchgangstüren  | P. 98         |
| • <b>PORTE BILICO</b><br>Passage door 2 directions   Porte pivotante 2 sens   Puerto de paso 2 direcciones   Durchgangtur 2 Richtungen | P. 99         |
| <b>ELEMENTI A GIORNO</b><br>Open units   Éléments ouverts   Elementos abiertos   Éléments ouverts                                      | <b>P. 102</b> |

# PORTE PIVOT

Passage doors  
Portes de passage  
Passage doors  
Durchgangstüren

**DESCRIZIONE** Porta con apertura in una sola direzione tramite cerniere con sistema Pivot agganciate su fianco. Apertura push-pull, tramite maniglia o gola verticale.  
**CALCOLO DIMENSIONALE** Per calcolare la larghezza dell'anta è necessario sottrarre 3 mm alla larghezza totale del vano. La larghezza massima dell'anta è di 79,7 cm.

**DESCRIPTION** One-way opening door via Pivot system hinges hooked on side. Push-pull opening, via handle or vertical groove.  
**DIMENSIONAL CALCULATION** To calculate the width of the door, it is necessary to subtract 3 mm from the total width of the compartment. The maximum door width is 79,7 cm.

**DESCRIPTION** Ouverture de la porte dans un sens avec système à charnières pivotantes. Ouverture push-pull par poignée ou gorge.  
**CALCUL DES DIMENSIONS** Pour calculer la largeur de la porte, il faut soustraire 3 mm de la largeur totale du compartiment. La largeur maximale de la porte est de 79,7 cm.

**DESCRIPCIÓN** Apertura de la puerta en un sentido mediante bisagras laterales giratoria. Apertura push-pull mediante tirador o ranura vertical.  
**CÁLCULO DIMENSIONAL** Para calcular la anchura de la puerta, hay que restar 3 mm a la anchura total del compartimento. La anchura máxima de la puerta es de 79,7 cm.

**BESCHREIBUNG** Türöffnung in eine Richtung durch seitliche Scharniere des Pivot-Systems. Push-Pull-Öffnung über Griff oder vertikale Nut.  
**DIMENSIONALE BERECHNUNG** Um die Türbreite zu berechnen, müssen 3 mm von der Gesamtbreite des Fachs abgezogen werden. Die maximale Türbreite beträgt 79,7 cm.

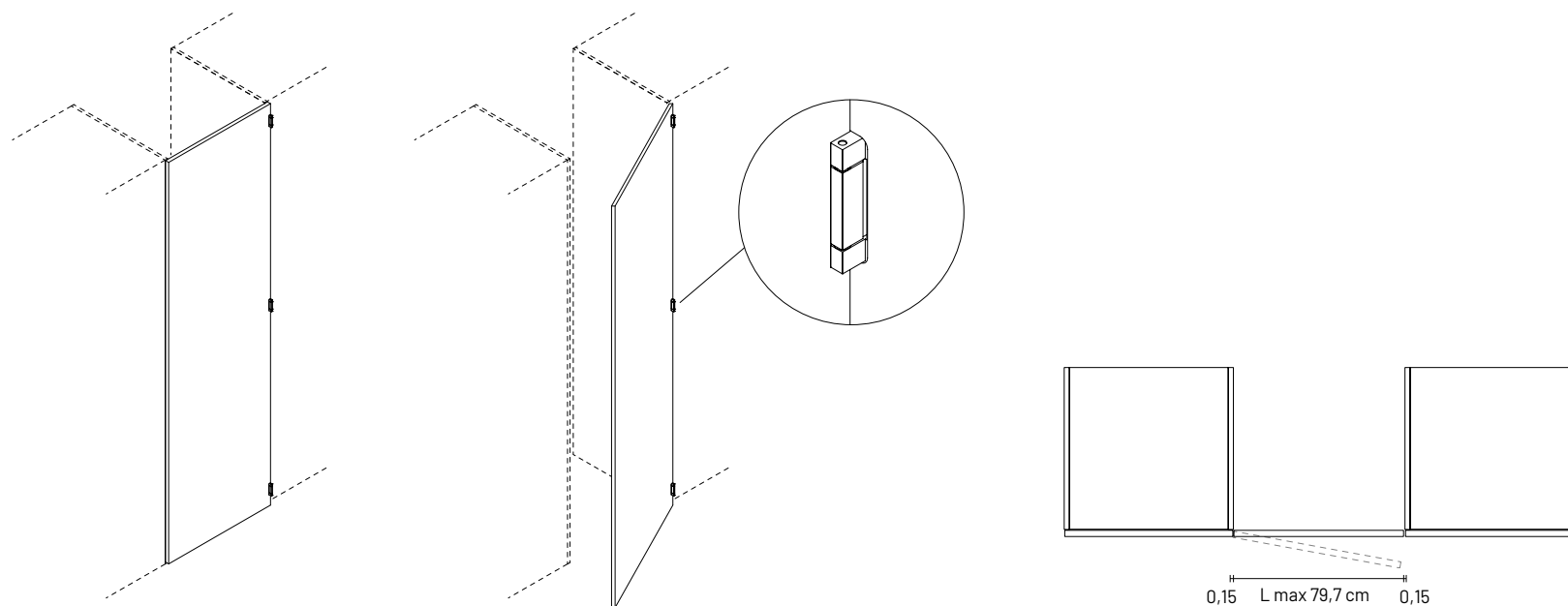

## Anta pivot

Passage door Pivot system  
Porte de passage système Pivot  
Puerta de paso del sistema Pivot  
Pivot System Durchgangstür

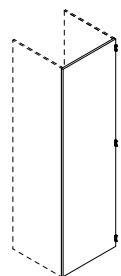

| L MAX | H MAX | CODICE       | 0   | 1   | 2   | 3   | 4   | 5     | 6     | 7     | 8     | 9     | 10    |
|-------|-------|--------------|-----|-----|-----|-----|-----|-------|-------|-------|-------|-------|-------|
| 79,7  | 210   | KCE002100807 | 454 | 496 | 608 | 699 | 751 | 817   | 906   | 1.064 | 1.299 | 1.595 | 1.683 |
| 79,7  | 225   | KCE002250807 | 474 | 536 | 622 | 741 | 801 | 823   | 919   | 1.075 | 1.328 | 1.633 | 1.715 |
| 79,7  | 240   | KCE002400807 | 509 | 620 | 730 | 834 | 901 | 993   | 1.122 | 1.315 | 1.624 | 2.064 | 2.114 |
| 79,7  | 265   | KCE002650807 | 560 | 682 | 803 | 917 | 991 | 1.092 | 1.234 | 1.447 | 1.786 | 2.270 | 2.325 |

## PORTE BILICO

Passage door 2 directions  
Porte pivotante 2 sens  
Passage door 2 directions  
Durchgangtür 2 Richtungen

**DESCRIZIONE** Porta con apertura a spinta in entrambe le direzioni con: fissaggio a terra e soffitto, fissaggio su fianco oppure fissaggio a terra e su pensile sopra colonna. L'anta ha come punti di fermo -90°, 0° e 90°. È inoltre possibile regolare la velocità di chiusura in modo indipendente dei primi 80° e degli ultimi 10°.

**DESCRIPTION** Door with push-to-open in both directions with: floor and ceiling fixing, sidewall fixing or floor and overcabinet fixing. The door has -90°, 0° and 90° as stop points. It is also possible to adjust the closing speed independently of the first 80° and the last 10°.

**DESCRIPTION** Porte à ouverture par poussée dans les deux sens avec : fixation au sol et au plafond, fixation latérale ou fixation au sol et au sur meuble. Les points d'arrêt de la porte sont -90°, 0° et 90°. Il est également possible de régler la vitesse de fermeture indépendamment des premiers 80° et des derniers 10°.

**DESCRIPCIÓN** Puerta de apertura por empuje en ambas direcciones con: fijación al suelo y al techo, fijación lateral o fijación al suelo y a meuble arriba. La puerta tiene -90°, 0° y 90° como puntos de parada. También es posible ajustar la velocidad de cierre independientemente de los primeros 80° y los últimos 10°.

**BESCHREIBUNG** Push-to-open-Tür in beide Richtungen mit: Boden- und Deckenbefestigung, Seitenbefestigung oder Boden- und Übermoebeln. Die Tür hat -90°, 0° und 90° als Anschlagpunkte. Es ist auch möglich, die Schließgeschwindigkeit unabhängig von den ersten 80° und den letzten 10° einzustellen.

### ANTA BILICO TERRA-SOFFITTO

FLOOR-TO-CEILING PIVOT DOOR  
PORTE PIVOTANTE DU SOL AU PLAFOND  
PUERTA PIVOTANTE DE SUELO A TECHO  
RAUMHOHE SCHWENKTÜR

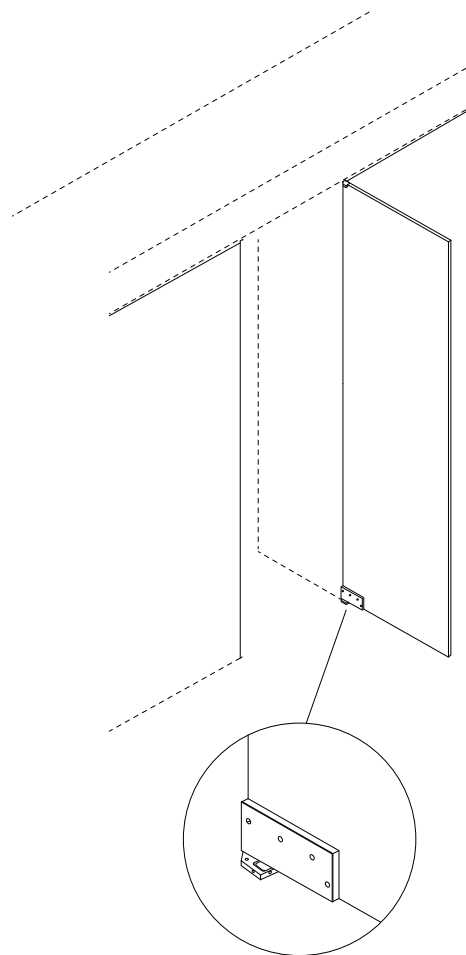

### ANTA BILICO FISSAGGIO A COLONNA

PIVOT DOOR TALL UNIT FIXING  
PORTE FIXE PIVOTANTE  
PUERTA FIJA PIVOTANTE  
DREHTÜR MIT FESTSTELLFUNKTION

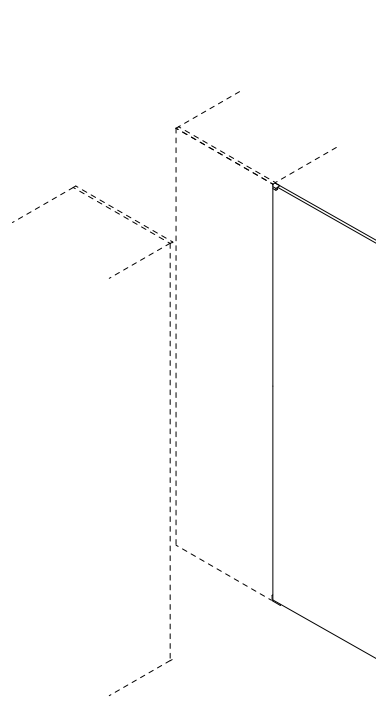

### ANTA BILICO FISSAGGIO A COLONNA E SOPRACOLONNA

PIVOT DOOR TALL UNIT AND OVERHEAD CABINETS FIXING  
FIXATION DE LA COLONNE ET DE LA SURCOLONNE DE L'OUVRANT À  
CHARNIÈRE  
COLUMN DE GUILLOTINA ABATIBLE Y FIJACIÓN DE LA SOBRECOLUMNA  
KLAPPBARE FLÜGELSÄULE UND ÜBERSÄULENBESTIGUNG

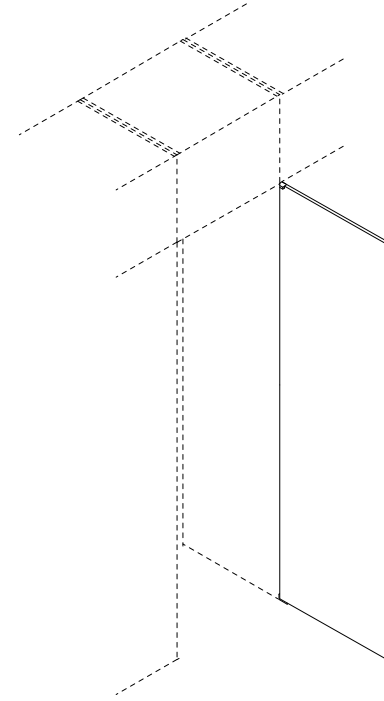

## PORTE BILICO

Passage door 2 directions  
Porte pivotante 2 sens  
Passage door 2 directions  
Durchgangtür 2 Richtungen

**APPLICAZIONE** La colonna su cui viene fissata l'anta bilico deve sempre avere anta a terra.

La colonna adiacente deve avere anta e fianco a terra con piedini regolabili oppure, nel caso in cui abbia lo zoccolo a vista, necessita dell'aggiunta di una spalla a terra.

**APPLICATION** The column to which the bi-fold door is attached must always have grounded door.

The nearby column must have door and side to the ground with adjustable feet or, in case it has the exposed plinth, requires the addition of a side on the ground.

**APPLICATION** La colonne sur laquelle est fixée la porte battante doit toujours être équipée d'un porte à terre.

La colonne à côté doit avoir porte et côté au sol avec pieds réglables ou, dans le cas où il a le socle visible, nécessite l'ajout d'une côté au sol.

**APLICACIÖN** La columna a la que se fija la puerta batiente debe tener siempre una puerta con toma de tierra.

La columna al lado debe tener puerta y costado al suelo con pies ajustables o, en caso de que tenga el zócalo a la vista, necesita la adición de un costado en el suelo.

**ANWENDUNG** Die Säule, an der die Flügeltür befestigt ist, muss immer einen geerdeten Tür haben.

Die danebende Säule muss entweder eine Tür und eine Seite am Boden mit verstellbaren Füßen haben oder, falls sie einen sichtbaren Sockel hat, eine Seite zum Boden hinzufügen.

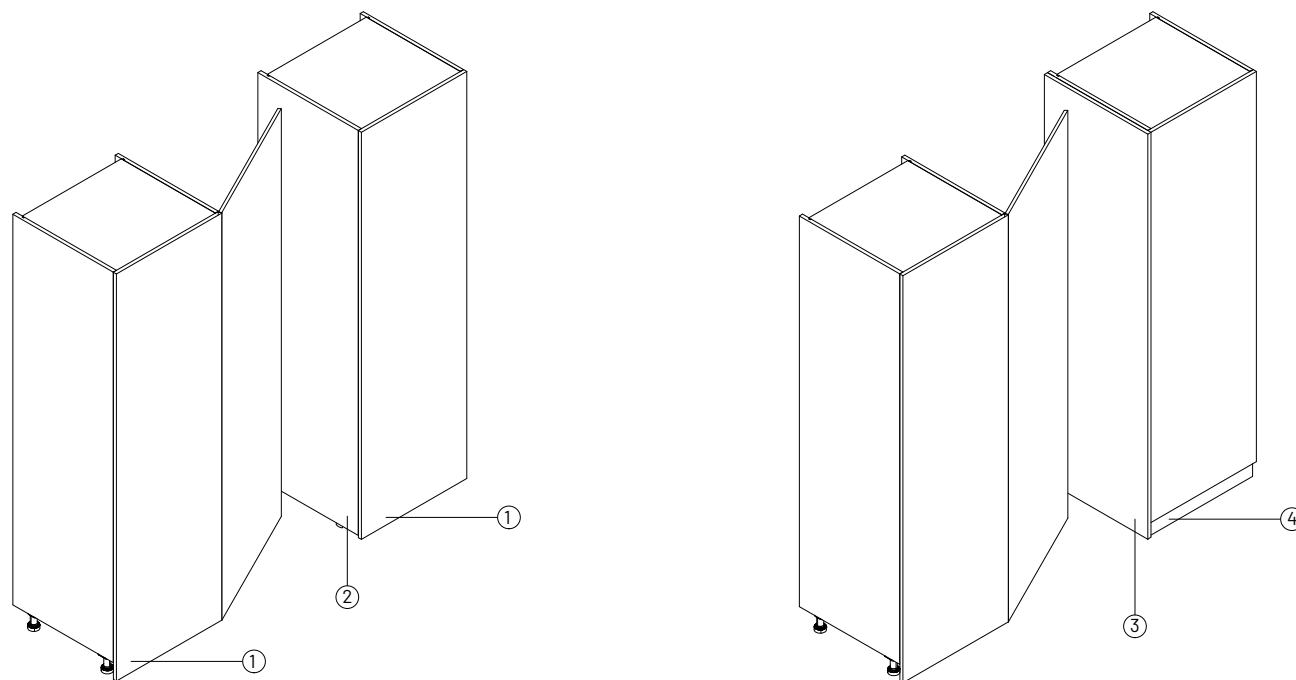

1. **anta a terra** | door on the ground | porte sur le sol | puerta en el suelo | tür auf dem Boden
2. **fianco a terra** | structural side panel on the ground | flanc au sol | costado en el suelo | am Boden liegende Seite
3. **spalla a terra** | side panel to the ground | côté au sol | laterales al suelo | aussenseiten auf den Boden
4. **zoccolo a vista** | exposed plinth | socle visible | zócalo visible | sichtbarer Sockel

**CALCOLO DIMENSIONALE** Per calcolare la larghezza dell'anta è necessario sottrarre 9 mm alla larghezza totale del vano. La larghezza massima dell'anta è di 79,7 cm. L'altezza dell'anta sarà determinata dall'altezza delle colonne adiacenti, con un'altezza massima di 275 cm. Nel caso di fissaggio terra-soffitto l'altezza dell'anta si ottiene sottraendo 16 mm all'altezza totale del vano di passaggio.

**DIMENSIONAL CALCULATION** The width of the door will be 9 mm less than the passage compartment. The height of the door will be 16 mm less than the height of the passage compartment. Maximum door width 80 mm, maximum door height 275 mm.

**CALCUL DES DIMENSIONS** La largeur de la porte sera de 9 mm de moins que l'espace de passage. La hauteur de la porte sera de 16 mm de moins que la hauteur de l'espace de passage. Largeur maximale de porte 80 mm, hauteur maximale de porte 275 mm.

**CÁLCULO DIMENSIONAL** La anchura de la puerta será 9 mm menos que el hueco de paso. La altura de la puerta será 16 mm menos que la altura del hueco de paso. Anchura máxima de la puerta 80 mm, altura máxima de la puerta 275 mm.

**DIMENSIONALE BERECHNUNG** Die Breite des Tür beträgt 9 mm weniger als der Durchgangsraum, die Höhe des Tür ist 16 mm weniger als die Höhe des Durchgangsraums. max. Türbreite 80 cm, max. Türhöhe 275 cm.

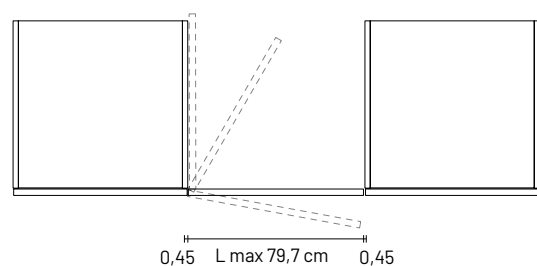

## PORTE BILICO

Passage door 2 directions  
Porte pivotante 2 sens  
Passage door 2 directions  
Durchgangtur 2 Richtungen

### Anta bilico terra-soffitto

Floor-to-ceiling pivot door  
Porte pivotante du sol au plafond  
Puerta pivotante de suelo a techo  
Raumhohe Schwenktür

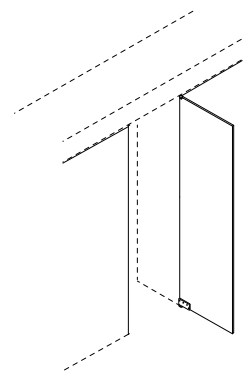

| L MAX | H MAX | CODICE       | 0     | 1     | 2     | 3     | 4     | 5     | 6     | 7     | 8     | 9     | 10    |
|-------|-------|--------------|-------|-------|-------|-------|-------|-------|-------|-------|-------|-------|-------|
| 79,7  | 275   | KCE022750807 | 1.402 | 1.423 | 1.572 | 1.590 | 1.703 | 1.928 | 1.952 | 2.149 | 2.257 | 2.474 | 2.837 |

### Anta bilico fissaggio a colonna

Pivot door tall unit fixing  
Porte fixe pivotante  
Puerta fija pivotante  
Drehtür mit Feststellfunktion

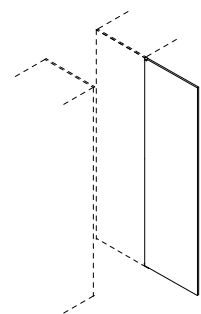

| L MAX | H MAX | CODICE       | 0     | 1     | 2     | 3     | 4     | 5     | 6     | 7     | 8     | 9     | 10    |
|-------|-------|--------------|-------|-------|-------|-------|-------|-------|-------|-------|-------|-------|-------|
| 79,7  | 275   | KCE032750807 | 1.630 | 1.651 | 1.800 | 1.818 | 1.931 | 2.156 | 2.180 | 2.377 | 2.485 | 2.702 | 3.065 |

### Anta bilico fissaggio a colonna e sopra colonna

Pivot door tall unit and overhead cabinets fixing  
Fixation de la colonne et de la surcolonne de l'ouvrant à charnière  
Columna de guillotina abatible y fijación de la sobrecolumna  
Klappbare Flügelsäule und Übersäulenbefestigung

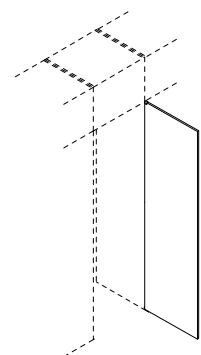

| L MAX | H MAX | CODICE       | 0     | 1     | 2     | 3     | 4     | 5     | 6     | 7     | 8     | 9     | 10    |
|-------|-------|--------------|-------|-------|-------|-------|-------|-------|-------|-------|-------|-------|-------|
| 79,7  | 275   | KCE042750807 | 1.630 | 1.651 | 1.800 | 1.818 | 1.931 | 2.156 | 2.180 | 2.377 | 2.485 | 2.702 | 3.065 |

## FINITURE ELEMENTI A GIORNO

Open element finishes  
 Finitions des éléments ouverts  
 Acabados de elementos abiertos  
 Offene Elementausführungen

### Elemento contenitore terminale con struttura sp. 22 mm, schiena sp. 18 mm e divisori sp. 22 mm.

End storage element with 22 mm thick frame, 18 mm thick back and 22 mm thick dividers.

Élément de rangement d'extrémité avec structure de 22 mm d'épaisseur, dos de 18 mm d'épaisseur et séparateurs de 22 mm d'épaisseur.

Elemento de almacenamiento final con estructura de 22 mm de grosor, trasera de 18 mm de grosor y separadores de 22 mm de grosor.

Endablageelement mit 22 mm starker Struktur, 18 mm starker Rückwand und 22 mm starken Trennwänden.

| <b>FINITURE</b><br>FINISHES<br>FINITIONS<br>ACABADOS<br>AUSFÜHRUNG   | <b>SETTIMANE</b><br>WEEKS<br>SEMAINES<br>SEMANAS<br>WOCHEN | <b>FASCIA DI PREZZO</b><br>PRICE RANGE<br>CATÉGORIE DE PRIX<br>CATEGORÍA DE PRECIO<br>PREISKLASSE |
|--|--|---|
| <ul style="list-style-type: none"> <li> <b>MATERICO   TEXTURED FINISH</b><br/>                             MU0 Bianco, MU1 Sabbia, MU2 Alpaca, MU3 Quarzo<br/>                             MS0 Centauri, MS1 Eris, MS2 Bronzo, MS3 Metallo<br/>                             MR0 Perla, MR1 Argilla, MR2 Lava<br/>                             ML0 Noce California, ML1 Noce Alabama, ML2 Rovere Virginia, ML3 Rovere Termotrattato                         </li> </ul> | 4  | 0   |
| <ul style="list-style-type: none"> <li> <b>ULTRAMAT   ULTRAMAT</b><br/>                             EM0 Bianco, EM1 Talpa, EM2 Lino, EM3 Mineral grey, EM4 Wine, EM5 Nero                         </li> </ul>  | 4  | 2   |
| <ul style="list-style-type: none"> <li> <b>LACCATO OPACO   MATT LACQUER</b><br/>                             O10 Bianco, O00 Panna, O01 Crema, O02 Grigio Perla, O03 Grigio Seta, O04 Corda, O05 Moka, O06 Blu Cobalto, O07 Grigio Aston, O08 Grigio Antracite, O09 Nero                         </li> </ul>   | 5  | 3   |
| <ul style="list-style-type: none"> <li> <b>FENIX NTM®   FENIX NTM®</b><br/>                             FM0 Bianco Kos, FM1 Beige Arizona, FM2 Castoro Ottawa, FM3 Grigio Londra, FM4 Rosso Jaipur, FM5 Verde Comodoro, FM6 Nero Ingo                         </li> </ul>  | 5  | 4   |
| <ul style="list-style-type: none"> <li> <b>LACCATO LUCIDO   GLOSSY LACQUERED</b><br/>                             L10Bianco, L00 Panna, L01 Crema, L02 Grigio Perla, L03 Grigio Seta, L04 Corda, L05 Moka, L06 Blu Cobalto, L07 Grigio Aston, L08 Grigio Antracite, L09 Nero                         </li> </ul>   | 6  | 5   |
| <ul style="list-style-type: none"> <li> <b>LACCATO METALLO   LACQUERED METAL</b><br/>                             L00 Ottone, L01 Acciaio, L02 Bronzo<br/>                             LS0 Oro, LS1 Ottone, LS2 Bronzo scuro, LS3 Titanio<br/>                             LA0 Ottone, LA1 Bronzo scuro, LA2 Silicio                         </li> </ul>   | 8  | 9   |
| <ul style="list-style-type: none"> <li> <b>ESSENZA 1   WOOD 1</b><br/>                             ER0 Rovere Visone, ER1 Rovere Castoro, ER2 Rovere Carbone, ER3 Rovere Cenere                         </li> </ul>  | 8  | 7   |
| <ul style="list-style-type: none"> <li> <b>ESSENZA 2   WOOD 2</b><br/>                             EE0 Noce Canaletto, EE1 Rovere Termotrattato                         </li> </ul>  | 8  | 9   |

## ELEMENTI A GIORNO TERMINALI

H. 91

Open end elements  
Éléments à extrémité ouverte  
Elementos extremos abiertos  
Elemente mit offenem Ende

### Elemento terminale con porta bottiglie

Elemento terminal con portabotellas  
Élément terminal avec porte-bouteille  
Elemento terminal con portabotellas  
Abschlusselement mit Flaschenhalter

Due porta bottiglie inclusi.  
Two bottle holders included.  
Deux porte-bouteilles inclus.  
Incluye dos portabotellas.  
Zwei Flaschenhalter enthalten.

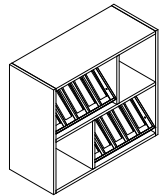

| P/D | L/W   | CODICE       | 0     | 1 | 2     | 3     | 4     | 5     | 6 | 7     | 8 | 9     | 10 |
|-----|-------|--------------|-------|---|-------|-------|-------|-------|---|-------|---|-------|----|
| 41  | 96,9  | KMG040910973 | 1.530 | - | 1.925 | 1.973 | 2.040 | 2.098 | - | 3.070 | - | 3.429 | -  |
| 41  | 106,9 | KMG040911073 | 1.552 | - | 1.986 | 2.039 | 2.119 | 2.183 | - | 3.260 | - | 3.661 | -  |
| 41  | 119,9 | KMG040911203 | 1.984 | - | 2.457 | 2.515 | 2.614 | 2.685 | - | 3.861 | - | 4.304 | -  |



## COMPONENTI E MECCANISMI

Components and mechanisms  
Composants et mécanismes  
Componentes y mecanismos  
Komponenten und Mechanismen

---

### **SPALLE 45°**

Side panels | Côtés | Laterales | Aussenseiten

**P. 106**

### **ELEMENTI TERMINALI**

Panels | Panneaux | Paneles | Paneele

**P. 117**

## SPALLE 45°

45° side panels  
Côtés 45°  
Laterales 45°  
Aussenseiten 45°

**Spalle terminali con bordo 45° disponibili con o senza staffe di fissaggio. Individuare nella tabella la finitura desiderata per trovare tempi di consegna e fascia di prezzo.**

End side panels with 45° edge available with or without mounting brackets. Locate the desired finish in the table to find delivery time and price range.

Les côtés d'extrémité avec bord à 45° sont disponibles avec ou sans supports de fixation. Localisez la finition souhaitée dans le tableau pour connaître le délai de livraison et la fourchette de prix.

Laterales con borde de 45° disponibles con o sin soportes de fijación. Localice el acabado deseado en la tabla para conocer el plazo de entrega y el rango de precios.

Die Endaussenseiten mit 45°-Kante sind mit oder ohne Befestigungsklammern erhältlich. Suchen Sie in der Tabelle nach der gewünschten Ausführung, um Lieferzeit und Preisspanne zu erfahren.

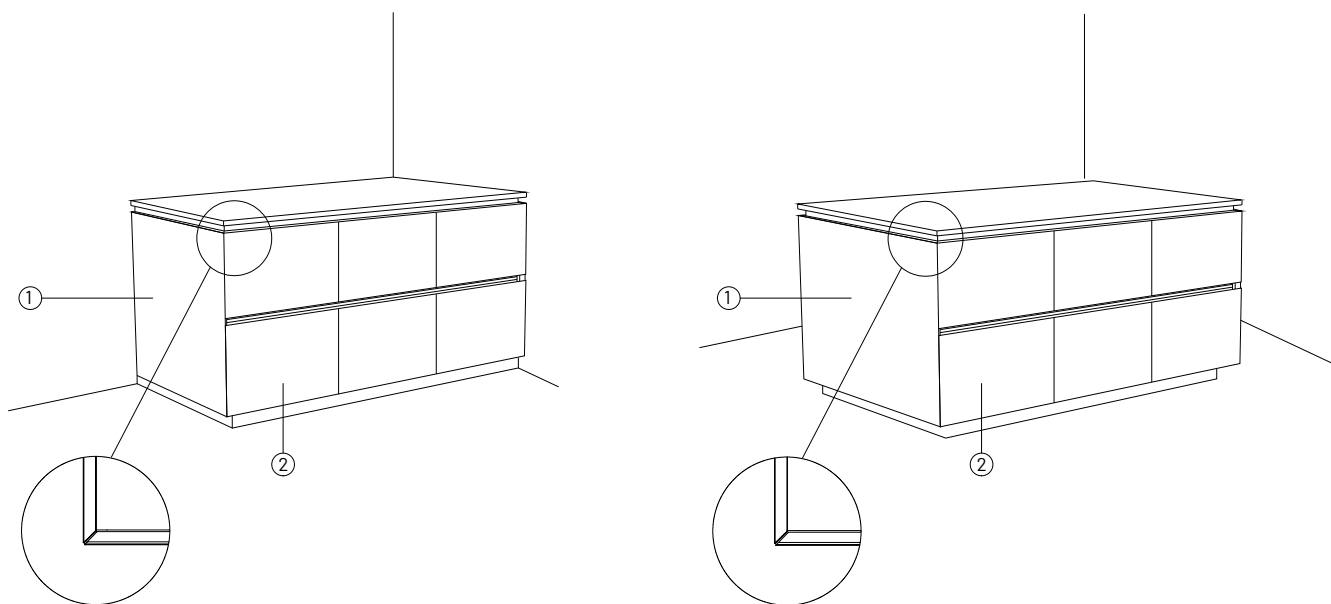

1. Spalla terminale | Terminal side panel | Epaulement d'extrémité | Laterales final | Ende Aussenseiten
2. Base terminale | Terminal base unit | Socle de raccordement | Base terminal | Sockel des Terminals

| FINITURE<br>FINISHES<br>FINITIONS<br>ACABADOS<br>AUSFÜHRUNG   | SETTIMANE<br>WEEKS<br>SEMAINES<br>SEMANAS<br>WOCHE | FASCIA DI PREZZO<br>PRICE RANGE<br>CATÉGORIE DE PRIX<br>CATEGORÍA DE PRECIO<br>PREISKLASSE |
|---|--|--|
| <ul style="list-style-type: none"> <li>• <b>LACCATO OPACO   MATT LACQUER</b><br/>010 Bianco, 000 Panna, 001 Crema, 002 Grigio Perla, 003 Grigio Seta, 004 Corda, 005 Moka, 006 Blu Cobalto, 007 Grigio Aston, 008 Grigio Antracite, 009 Nero</li> </ul>     | 5  | A  |
| <ul style="list-style-type: none"> <li>• <b>LACCATO LUCIDO   GLOSSY LACQUERED</b><br/>L10Bianco, L00 Panna, L01 Crema, L02 Grigio Perla, L03 Grigio Seta, L04 Corda, L05 Moka, L06 Blu Cobalto, L07 Grigio Aston, L08 Grigio Antracite, L09 Nero</li> </ul> | 6  | A  |
| <ul style="list-style-type: none"> <li>• <b>FENIX NTM®   FENIX NTM®</b><br/>FM0 Bianco Kos, FM1 Beige Arizona, FM2 Castoro Ottawa, FM3 Grigio Londra, FM4 Rosso Jaipur, FM5 Verde Comodoro, FM6 Nero Ingo</li> </ul>  | 5  | A  |
| <ul style="list-style-type: none"> <li>• <b>LACCATO METALLO   LACQUERED METAL</b><br/>L00 Ottone, L01 Acciaio, L02 Bronzo<br/>LS0 Oro, LS1 Ottone, LS2 Bronzo scuro, LS3 Titanio<br/>LA0 Ottone, LA1 Bronzo scuro, LA2 Silicio</li> </ul>                   | 5  | A  |
| <ul style="list-style-type: none"> <li>• <b>ESSENZA 1   WOOD 1</b><br/>ER0 Rovere Visone, ER1 Rovere Castoro, ER2 Rovere Carbone, ER3 Rovere Cenere</li> </ul>  | 8  | A  |
| <ul style="list-style-type: none"> <li>• <b>ESSENZA 2   WOOD 2</b><br/>EE0 Noce Canaletto, EE1 Rovere Termotrattato</li> </ul>  | 8  | B  |

## SPALLE 45°

45° side panels  
Côtés 45°  
Laterales 45°  
Aussenseiten 45°

## LACCATO OPACO

Matt Lacquer

### Spalla Laccato Opaco sp. 2,2 cm con bordo ABS (prezzi al metro lineare)

Matt Lacquered Side panel 2.2 cm thick with ABS edge (prices per linear metre)  
Laqué mat de 2,2 cm d'épaisseur avec bord en ABS (prix par mètre linéaire)  
Lacado mate de 2,2 cm de grosor con borde de ABS (precios por metro lineal)  
Matt lackiert, 2,2 cm dick, mit ABS-Kante (Preise pro Laufmeter)

Altezza massima 278 cm  
Maximum height 278 cm  
Hauteur maximale 278 cm  
Altura máxima 278 cm  
Maximale Höhe 278 cm



| P/D | CODICE        | PUNTI A |
|-----|---------------|---------|
| 37  | KS022220372LA | 122     |
| 60  | KS022220602LA | 167     |
| 65  | KS022220652LA | 177     |
| 70  | KS022220702LA | 186     |
| 75  | KS022220752LA | 196     |
| 97  | KS023220982LA | 289     |
| 107 | KS023221072LA | 308     |
| 120 | KS023221202LA | 333     |
| 125 | KS023221252LA | 353     |

### Kit 2 piedini PUNTI 30 COD. KMGSO142

Kit 2 feet | Kit 2 pieds | Kit 2 pies | Bausatz 2 Füße

### Kit 3 piedini PUNTI 45 COD. KMGSO147

3 feet kit | Kit de 3 pieds | Kit de 3 pies | 3-Fuß-Bausatz

### Spalla Laccato Opaco sp. 2,2 cm con bordo ABS e presa L superiore (prezzi al metro lineare)

2.2 cm thick matt lacquered side panel with ABS edge and upper L socket (prices per linear metre)  
Laqué mat de 2,2 cm d'épaisseur avec bord en ABS et prise en L supérieure (prix par mètre linéaire)  
Lacado mate de 2,2 cm de grosor con borde de ABS y encaje superior en L (precios por metro lineal)  
Matt lackiert, 2,2 cm dick, mit ABS-Kante und oberer L-Buchse (Preise pro Laufmeter)

Altezza massima 278 cm  
Maximum height 278 cm  
Hauteur maximale 278 cm  
Altura máxima 278 cm  
Maximale Höhe 278 cm



| P/D | CODICE        | PUNTI A |
|-----|---------------|---------|
| 37  | KS024220372LA | 138     |
| 60  | KS024220602LA | 188     |
| 65  | KS024220652LA | 200     |
| 70  | KS024220702LA | 209     |
| 75  | KS024220752LA | 219     |
| 97  | KS025220982LA | 316     |
| 107 | KS025221072LA | 337     |
| 120 | KS025221202LA | 362     |
| 125 | KS025221252LA | 382     |

### Kit 2 piedini PUNTI 30 COD. KMGSO142

Kit 2 feet | Kit 2 pieds | Kit 2 pies | Bausatz 2 Füße

### Kit 3 piedini PUNTI 45 COD. KMGSO147

3 feet kit | Kit de 3 pieds | Kit de 3 pies | 3-Fuß-Bausatz

## SPALLE 45°

45° side panels  
Côtés 45°  
Laterales 45°  
Aussenseiten 45°

## LACCATO OPACO

Matt Lacquer

### Spalla Laccato Opaco sp. 2,2 cm con bordo ABS e presa 30° superiore (prezzi al metro lineare)

Matt Lacquered Side panel 2.2 cm thick with ABS edge and 30° top grip (prices per linear metre)

Laqué mat de 2,2 cm d'épaisseur avec bord en ABS et poignée supérieure de 30° (prix par mètre linéaire)

Lacado mate de 2,2 cm de grosor con borde de ABS y empuñadura superior de 30 (precios por metro lineal)

Matt lackiert, 2,2 cm dick, mit ABS-Kante und 30°-Griff oben (Preise pro Laufmeter)

Altezza massima 278 cm

Maximum height 278 cm

Hauteur maximale 278 cm

Altura máxima 278 cm

Maximale Höhe 278 cm



| P/D | CODICE        | PUNTI A |
|-----|---------------|---------|
| 37  | KS026220372LA | 138     |
| 60  | KS026220602LA | 188     |
| 65  | KS026220652LA | 200     |
| 70  | KS026220702LA | 209     |
| 75  | KS026220752LA | 219     |
| 97  | KS027220982LA | 316     |
| 107 | KS027221072LA | 337     |
| 120 | KS027221202LA | 362     |
| 125 | KS027221252LA | 382     |

### Kit 2 piedini PUNTI 30 COD. K MAGS0142

Kit 2 feet | Kit 2 pieds | Kit 2 pies | Bausatz 2 Füße

### Kit 3 piedini PUNTI 45 COD. K MAGS0147

3 feet kit | Kit de 3 pieds | Kit de 3 pies | 3-Fuß-Bausatz

## SPALLE 45°

45° side panels  
Côtés 45°  
Laterales 45°  
Aussenseiten 45°

## LACCATO LUCIDO

Glossy Lacquered

### Spalla Laccato Lucido sp. 2,2 cm con bordo ABS

Glossy Lacquered Side panel 2.2 cm thick with ABS edge  
Laqué brillant de 2,2 cm d'épaisseur avec bord en ABS  
Lacado brillante de 2,2 cm de grosor con borde de ABS  
Glänzend lackiert, 2,2 cm dick, mit ABS-Kante

Altezza massima 278 cm  
Maximum height 278 cm  
Hauteur maximale 278 cm  
Altura máxima 278 cm  
Maximale Höhe 278 cm



| P/D | CODICE        | PUNTI A |
|-----|---------------|---------|
| 37  | KS028220372LA | 216     |
| 60  | KS028220602LA | 330     |
| 65  | KS028220652LA | 352     |
| 70  | KS028220702LA | 364     |
| 75  | KS028220752LA | 387     |
| 97  | KS029220982LA | 535     |
| 107 | KS029221072LA | 580     |
| 120 | KS029221202LA | 638     |
| 125 | KS029221252LA | 683     |

### Kit 2 piedini PUNTI 30 COD. KMGAS0142

Kit 2 feet | Kit 2 pieds | Kit 2 pies | Bausatz 2 Füße

### Kit 3 piedini PUNTI 45 COD. KMGAS0147

3 feet kit | Kit de 3 pieds | Kit de 3 pies | 3-Fuß-Bausatz

### Spalla Laccato Lucido sp. 2,2 cm con bordo ABS e presa L superiore

Glossy Lacquered side panel 2.2 cm thick with ABS edge and upper L socket  
Panneau latéral laqué brillant de 2,2 cm d'épaisseur avec bord en ABS et prise en L supérieure  
Panel lateral lacado brillante de 2,2 cm de grosor con borde ABS y toma superior en L  
2,2 cm dicke, glänzend lackierte Seitenwand mit ABS-Kante und oberer L-Buchse

Altezza massima 278 cm  
Maximum height 278 cm  
Hauteur maximale 278 cm  
Altura máxima 278 cm  
Maximale Höhe 278 cm



| P/D | CODICE        | PUNTI A |
|-----|---------------|---------|
| 37  | KS030220372LA | 232     |
| 60  | KS030220602LA | 351     |
| 65  | KS030220652LA | 375     |
| 70  | KS030220702LA | 387     |
| 75  | KS030220752LA | 410     |
| 97  | KS031220982LA | 562     |
| 107 | KS031221072LA | 609     |
| 120 | KS031221202LA | 667     |
| 125 | KS031221252LA | 712     |

### Kit 2 piedini PUNTI 30 COD. KMGAS0142

Kit 2 feet | Kit 2 pieds | Kit 2 pies | Bausatz 2 Füße

### Kit 3 piedini PUNTI 45 COD. KMGAS0147

3 feet kit | Kit de 3 pieds | Kit de 3 pies | 3-Fuß-Bausatz

## SPALLE 45°

45° side panels  
Côtés 45°  
Laterales 45°  
Aussenseiten 45°

## LACCATO LUCIDO

Glossy Lacquered

### Spalla Laccato Lucido sp.2.2 cm con bordo ABS e presa 30° superiore

Glossy Lacquered side panel 2.2 cm thick with ABS edge and 30° top grip  
Panneau latéral laqué brillant de 2,2 cm d'épaisseur avec bord en ABS et poignée supérieure de 30°  
Panel lateral lacado brillante de 2,2 cm de grosor con borde de ABS y empuñadura superior de 30°  
2,2 cm dicke, glänzend lackierte Seitenwand mit ABS-Kante und 30°-Griff oben

Altezza massima 278 cm  
Maximum height 278 cm  
Hauteur maximale 278 cm  
Altura máxima 278 cm  
Maximale Höhe 278 cm



| P/D | CODICE        | PUNTI A |
|-----|---------------|---------|
| 37  | KS032220372LA | 232     |
| 60  | KS032220602LA | 351     |
| 65  | KS032220652LA | 375     |
| 70  | KS032220702LA | 387     |
| 75  | KS032220752LA | 410     |
| 97  | KS033220982LA | 562     |
| 107 | KS033221072LA | 609     |
| 120 | KS033221202LA | 667     |
| 125 | KS033221252LA | 712     |

### Kit 2 piedini PUNTI 30 COD. K MAGS0142

Kit 2 feet | Kit 2 pieds | Kit 2 pies | Bausatz 2 Füße

### Kit 3 piedini PUNTI 45 COD. K MAGS0147

3 feet kit | Kit de 3 pieds | Kit de 3 pies | 3-Fuß-Bausatz

## SPALLE 45°

45° side panels  
Côtés 45°  
Laterales 45°  
Aussenseiten 45°

FENIX NTM®

Fenix Ntm®

### Spalla laminato sp. 2,2 cm con bordo ABS (prezzi al metro lineare)

Laminated side panel 2.2 cm thick with ABS edge (prices per linear metre)  
Support stratifié de 2,2 cm d'épaisseur avec bord en ABS (prix par mètre linéaire)  
Soporte laminado de 2,2 cm de grosor con borde de ABS (precios por metro lineal)  
Laminierte Rückseite, 2,2 cm dick, mit ABS-Kante (Preise pro Laufmeter)

Altezza massima 278 cm  
Maximum height 278 cm  
Hauteur maximale 278 cm  
Altura máxima 278 cm  
Maximale Höhe 278 cm



| P/D | CODICE        | PUNTI A |
|-----|---------------|---------|
| 37  | KSF08220372LA | 320     |
| 60  | KSF08220602LA | 320     |
| 65  | KSF08220652LA | 367     |
| 70  | KSF08220702LA | 367     |
| 75  | KSF08220752LA | 393     |
| 97  | KSF09220982LA | 499     |
| 107 | KSF09221072LA | 550     |
| 120 | KSF09221202LA | 550     |
| 125 | KSF09221252LA | 583     |

### Kit 2 piedini PUNTI 52 COD. KMAGSF142

Kit 2 feet | Kit 2 pieds | Kit 2 pies | Bausatz 2 Füße

### Kit 3 piedini PUNTI 78 COD. KMAGSF147

3 feet kit | Kit de 3 pieds | Kit de 3 pies | 3-Fuß-Bausatz

### Spalla laminato sp. 2,2 cm con bordo ABS e presa L. superiore (prezzi al metro lineare)

Laminated side panel 2.2 cm thick with ABS edge and upper L socket (prices per linear metre)  
Support stratifié de 2,2 cm d'épaisseur avec bord en ABS et prise en L supérieure (prix par mètre linéaire)  
Soporte laminado de 2,2 cm de grosor con borde de ABS y encaje superior en L (precios por metro lineal)  
2,2 cm dicker laminiertes Rücken mit ABS-Kante und oberer L-Buchse (Preise pro Laufmeter)

Altezza massima 278 cm  
Maximum height 278 cm  
Hauteur maximale 278 cm  
Altura máxima 278 cm  
Maximale Höhe 278 cm



| P/D | CODICE        | PUNTI A |
|-----|---------------|---------|
| 37  | KSF10220372LA | 336     |
| 60  | KSF10220602LA | 341     |
| 65  | KSF10220652LA | 390     |
| 70  | KSF10220702LA | 390     |
| 75  | KSF10220752LA | 413     |
| 97  | KSF11220982LA | 526     |
| 107 | KSF11221072LA | 577     |
| 120 | KSF11221202LA | 579     |
| 125 | KSF11221252LA | 612     |

### Kit 2 piedini PUNTI 52 COD. KMAGSF142

Kit 2 feet | Kit 2 pieds | Kit 2 pies | Bausatz 2 Füße

### Kit 3 piedini PUNTI 78 COD. KMAGSF147

3 feet kit | Kit de 3 pieds | Kit de 3 pies | 3-Fuß-Bausatz

## SPALLE 45°

45° side panels  
Côtés 45°  
Laterales 45°  
Aussenseiten 45°

FENIX NTM®

Fenix Ntm®

### Spalla laminato sp. 2,2 cm con bordo ABS e presa 30° superiore (prezzi al metro lineare)

Laminated side panel 2.2 cm thick with ABS edge and 30° top grip (prices per linear metre)  
Support stratifié de 2,2 cm d'épaisseur avec bord en ABS et poignée supérieure de 30° (prix par mètre linéaire)  
Soporte laminado de 2,2 cm de grosor con borde de ABS y agarre superior de 30 (precios por metro lineal)  
2,2 cm dicker laminiertes Rücken mit ABS-Kante und 30°-Obergriff (Preise pro Laufmeter)

Altezza massima 278 cm  
Maximum height 278 cm  
Hauteur maximale 278 cm  
Altura máxima 278 cm  
Maximale Höhe 278 cm



| P/D | CODICE        | PUNTI A |
|-----|---------------|---------|
| 37  | KSF12220372LA | 336     |
| 60  | KSF12220602LA | 341     |
| 65  | KSF12220652LA | 390     |
| 70  | KSF12220702LA | 390     |
| 75  | KSF12220752LA | 413     |
| 97  | KSF13220982LA | 526     |
| 107 | KSF13221072LA | 577     |
| 120 | KSF13221202LA | 579     |
| 125 | KSF13221252LA | 612     |

### Kit 2 piedini PUNTI 52 COD. KMAGSF142

Kit 2 feet | Kit 2 pieds | Kit 2 pies | Bausatz 2 Füße

### Kit 3 piedini PUNTI 78 COD. KMAGSF147

3 feet kit | Kit de 3 pieds | Kit de 3 pies | 3-Fuß-Bausatz

## SPALLE 45°

45° side panels  
Côtés 45°  
Laterales 45°  
Aussenseiten 45°

## LACCATO METALLO

Lacquered metal

### Spalla Laccato Metallo sp. 2,2 cm con bordo ABS (prezzi al metro lineare)

Side panel Lacquered Metal 2.2 cm thick with ABS edge (prices per linear metre)  
Métal laqué de 2,2 cm d'épaisseur avec bord en ABS (prix par mètre linéaire)  
Metal lacado de 2,2 cm de grosor con borde de ABS (precios por metro lineal)  
2,2 cm dickes, lackiertes Metall mit ABS-Rand (Preise pro Laufmeter)

Altezza massima 278 cm  
Maximum height 278 cm  
Hauteur maximale 278 cm  
Altura máxima 278 cm  
Maximale Höhe 278 cm



| P/D | CODICE        | PUNTI A |
|-----|---------------|---------|
| 37  | KS034220372LA | 253     |
| 60  | KS034220602LA | 379     |
| 65  | KS034220652LA | 407     |
| 70  | KS034220702LA | 434     |
| 75  | KS034220752LA | 462     |
| 97  | KS035220982LA | 633     |
| 107 | KS035221072LA | 685     |
| 120 | KS035221202LA | 759     |
| 125 | KS035221252LA | 809     |

### Kit 2 piedini PUNTI 30 COD. KMGSO142

Kit 2 feet | Kit 2 pieds | Kit 2 pies | Bausatz 2 Füße

### Kit 3 piedini PUNTI 45 COD. KMGSO147

3 feet kit | Kit de 3 pieds | Kit de 3 pies | 3-Fuß-Bausatz

### Spalla Laccato Metallo sp. 2,2 cm con bordo ABS e presa L superiore (prezzi al metro lineare)

Side panel Lacquered Metal 2.2 cm thick with ABS edge and upper L socket (prices per linear metre)  
Métal laqué de 2,2 cm d'épaisseur avec bord en ABS et prise en L supérieure (prix par mètre linéaire)  
Metal lacado de 2,2 cm de grosor con borde ABS y encaje superior en L (precios por metro lineal)  
2,2 cm dickes, lackiertes Metall mit ABS-Kante und oberer L-Buchse (Preise pro Laufmeter)

Altezza massima 278 cm  
Maximum height 278 cm  
Hauteur maximale 278 cm  
Altura máxima 278 cm  
Maximale Höhe 278 cm



| P/D | CODICE        | PUNTI A |
|-----|---------------|---------|
| 37  | KS036220372LA | 269     |
| 60  | KS036220602LA | 400     |
| 65  | KS036220652LA | 430     |
| 70  | KS036220702LA | 457     |
| 75  | KS036220752LA | 485     |
| 97  | KS037220982LA | 660     |
| 107 | KS037221072LA | 714     |
| 120 | KS037221202LA | 788     |
| 125 | KS037221252LA | 838     |

### Kit 2 piedini PUNTI 30 COD. KMGSO142

Kit 2 feet | Kit 2 pieds | Kit 2 pies | Bausatz 2 Füße

### Kit 3 piedini PUNTI 45 COD. KMGSO147

3 feet kit | Kit de 3 pieds | Kit de 3 pies | 3-Fuß-Bausatz

## SPALLE 45°

45° side panels  
Côtés 45°  
Laterales 45°  
Aussenseiten 45°

## LACCATO METALLO

Lacquered metal

### Spalla Laccato Metallo sp. 2.2 cm con bordo ABS e presa 30° superiore (prezzi al metro lineare)

Metal Lacquered Side panel 2.2 cm thick with ABS edge and 30° top grip (prices per linear metre)

Métal laqué de 2.2 cm d'épaisseur avec bord en ABS et poignée supérieure de 30° (prix par mètre linéaire)

Metal lacado de 2.2 cm de grosor con borde de ABS y empuñadura superior de 30 (precios por metro lineal)

2.2 cm dickes, lackiertes Metall mit ABS-Kante und 30°-Griff oben (Preise pro Laufmeter)

Altezza massima 278 cm

Maximum height 278 cm

Hauteur maximale 278 cm

Altura máxima 278 cm

Maximale Höhe 278 cm



| P/D | CODICE        | PUNTI A |
|-----|---------------|---------|
| 37  | KS038220372LA | 269     |
| 60  | KS038220602LA | 400     |
| 65  | KS038220652LA | 430     |
| 70  | KS038220702LA | 457     |
| 75  | KS038220752LA | 485     |
| 97  | KS039220982LA | 660     |
| 107 | KS039221072LA | 714     |
| 120 | KS039221202LA | 788     |
| 125 | KS039221252LA | 838     |

### Kit 2 piedini PUNTI 30 COD. KMAGS0142

Kit 2 feet | Kit 2 pieds | Kit 2 pies | Bausatz 2 Füße

### Kit 3 piedini PUNTI 45 COD. KMAGS0147

3 feet kit | Kit de 3 pieds | Kit de 3 pies | 3-Fuß-Bausatz

## SPALLE 45°

45° side panels  
Côtés 45°  
Laterales 45°  
Aussenseiten 45°

## ESSENZA 1-2

Wood 1-2

### Spalla Essenza sp. 2,2 cm con bordo ABS (prezzi al metro lineare)

Wooden side panel 2.2 cm thick with ABS edge (prices per linear metre)  
Shoulder Bois 2,2 cm d'épaisseur avec bord en ABS (prix par mètre linéaire)  
Madera de laterales de 2,2 cm de grosor con borde de ABS (precios por metro lineal)  
Aussenseiten Holz 2,2 cm dick mit ABS-Rand (Preise pro Laufmeter)



### Kit 2 piedini PUNTI 30 COD. KMAGSI242

Kit 2 feet | Kit 2 pieds | Kit 2 pies | Bausatz 2 FüÙe

### Kit 3 piedini PUNTI 45 COD. KMAGSI247

3 feet kit | Kit de 3 pieds | Kit de 3 pies | 3-Fuß-Bausatz

### Spalla Essenza sp. 2,2 cm con bordo ABS e presa L superiore (prezzi al metro lineare)

Wooden side panel 2.2 cm thick with ABS edge and upper L socket (prices per linear metre)  
Côtés Bois de 2,2 cm d'épaisseur avec bord en ABS et prise en L supérieure (prix par mètre linéaire)  
Laterales Madera de 2,2 cm de grosor con borde ABS y encaje superior en L (precios por metro lineal)  
Aussenseiten Holz 2,2 cm dick mit ABS-Rand und oberer L-Buchse (Preise pro Laufmeter)



### Kit 2 piedini PUNTI 30 COD. KMAGSI242

Kit 2 feet | Kit 2 pieds | Kit 2 pies | Bausatz 2 FüÙe

### Kit 3 piedini PUNTI 45 COD. KMAGSI247

3 feet kit | Kit de 3 pieds | Kit de 3 pies | 3-Fuß-Bausatz

Altezza massima 300 cm Altezza minima fatturabile 1 ml  
Maximum height 300 cm Minimum billable height 1 ml  
Hauteur maximale 300 cm Hauteur minimale facturable 1 ml  
Altura máxima 300 cm Altura mínima facturable 1 ml  
Maximale Höhe 300 cm Minimale abrechenbare Höhe 1 ml

| P/D | CODICE        | PUNTI A | PUNTI B |
|-----|---------------|---------|---------|
| 37  | KSI08220372LA | 330     | -       |
| 37  | KSI08220372LB | -       | 341     |
| 60  | KSI08220602LA | 459     | -       |
| 60  | KSI08220602LB | -       | 477     |
| 65  | KSI08220652LA | 487     | -       |
| 65  | KSI08220652LB | -       | 506     |
| 70  | KSI08220702LA | 515     | -       |
| 70  | KSI08220702LB | -       | 536     |
| 75  | KSI08220752LA | 543     | -       |
| 75  | KSI08220752LB | -       | 565     |
| 97  | KSI09220982LA | 716     | -       |
| 97  | KSI09220982LB | -       | 745     |
| 107 | KSI09221072LA | 772     | -       |
| 107 | KSI09221072LB | -       | 804     |
| 120 | KSI09221202LA | 845     | -       |
| 120 | KSI09221202LB | -       | 881     |
| 125 | KSI09221252LA | 868     | -       |
| 125 | KSI09221252LB | -       | 905     |

Altezza massima 300 cm Altezza minima fatturabile 1 ml  
Maximum height 300 cm Minimum billable height 1 ml  
Hauteur maximale 300 cm Hauteur minimale facturable 1 ml  
Altura máxima 300 cm Altura mínima facturable 1 ml  
Maximale Höhe 300 cm Minimale abrechenbare Höhe 1 ml

| P/D | CODICE        | PUNTI A | PUNTI B |
|-----|---------------|---------|---------|
| 37  | KSI10220372LA | 346     | -       |
| 37  | KSI10220372LB | -       | 357     |
| 60  | KSI10220602LA | 480     | -       |
| 60  | KSI10220602LB | -       | 498     |
| 65  | KSI10220652LA | 510     | -       |
| 65  | KSI10220652LB | -       | 529     |
| 70  | KSI10220702LA | 538     | -       |
| 70  | KSI10220702LB | -       | 559     |
| 75  | KSI10220752LA | 566     | -       |
| 75  | KSI10220752LB | -       | 588     |
| 97  | KSI11220982LA | 743     | -       |
| 97  | KSI11220982LB | -       | 772     |
| 107 | KSI11221072LA | 801     | -       |
| 107 | KSI11221072LB | -       | 833     |
| 120 | KSI11221202LA | 874     | -       |
| 120 | KSI11221202LB | -       | 910     |
| 125 | KSI11221252LA | 897     | -       |
| 125 | KSI11221252LB | -       | 934     |

## SPALLE 45°

45° side panels  
Côtés 45°  
Laterales 45°  
Aussenseiten 45°

## ESSENZA 1-2

Wood 1-2

### Spalla Essenza sp. 2,2 cm con bordo ABS e presa 30° superiore (prezzi al metro lineare)

Wooden side panel 2.2 cm thick with ABS edge and 30° top grip (prices per linear metre)  
Côtés Bois de 2,2 cm d'épaisseur avec bord en ABS et poignée supérieure de 30 (prix par mètre linéaire)  
Madera de laterales de 2,2 cm de grosor con borde ABS y empuñadura superior de 30 (precios por metro lineal)  
Aussenseiten Holz 2,2 cm dick mit ABS-Kante und 30°-Obergriff (Preise pro Laufmeter)

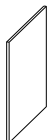

Altezza massima 300 cm Altezza minima fatturabile 1 m  
Maximum height 300 cm Minimum billable height 1 m  
Hauteur maximale 300 cm Hauteur minimale facturable 1 m  
Altura máxima 300 cm Altura mínima facturable 1 m  
Maximale Höhe 300 cm Minimale abrechenbare Höhe 1 m

| P/D | CODICE        | PUNTI A | PUNTI B |
|-----|---------------|---------|---------|
| 37  | KSI12220372LA | 346     | -       |
| 37  | KSI12220372LB | -       | 357     |
| 60  | KSI12220602LA | 480     | -       |
| 60  | KSI12220602LB | -       | 498     |
| 65  | KSI12220652LA | 510     | -       |
| 65  | KSI12220652LB | -       | 529     |
| 70  | KSI12220702LA | 538     | -       |
| 70  | KSI12220702LB | -       | 559     |
| 75  | KSI12220752LA | 566     | -       |
| 75  | KSI12220752LB | -       | 588     |
| 97  | KSI13220982LA | 743     | -       |
| 97  | KSI13220982LB | -       | 772     |
| 107 | KSI13221072LA | 801     | -       |
| 107 | KSI13221072LB | -       | 833     |
| 120 | KSI13221202LA | 874     | -       |
| 120 | KSI13221202LB | -       | 910     |
| 125 | KSI13221252LA | 897     | -       |
| 125 | KSI13221252LB | -       | 934     |

### Kit 2 piedini PUNTI 30 COD. KMAGSI242

Kit 2 feet | Kit 2 pieds | Kit 2 pies | Bausatz 2 Füße

### Kit 3 piedini PUNTI 45 COD. KMAGSI247

3 feet kit | Kit de 3 pieds | Kit de 3 pies | 3-Fuß-Bausatz

## ELEMENTI TERMINALI

Additional side panels  
Panneaux latéraux supplémentaires  
Paneles laterales adicionales  
Zusätzliche Seitenwände

### Pannelli terminali a C o L per prolungare la gola anche sul fianco della cucina o dell'isola.

L shape side unit for kitchen side groove or C shape for island side groove.

Element latérale forme L pour rainure côté cuisine ou forme C pour rainure côté îlot.

Unidad lateral de forma L para ranura de lado de cocina o forma C para ranura de lado de isla.

Seitenelement Form L für Küchenseitennut oder Form C für Inselseitennut.

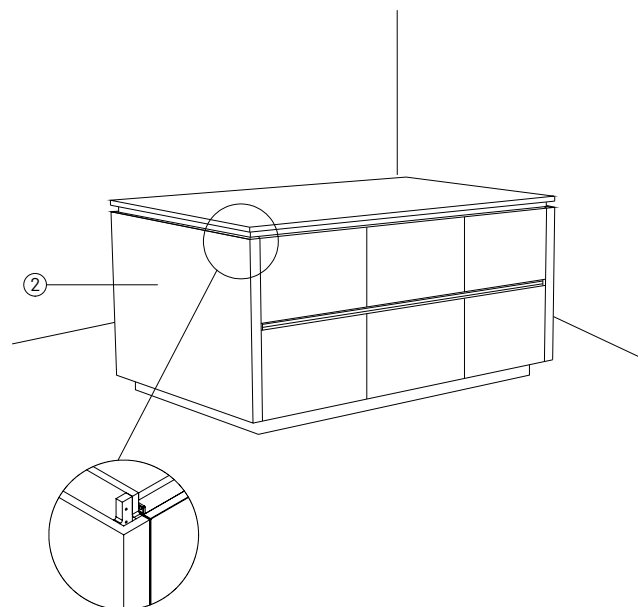
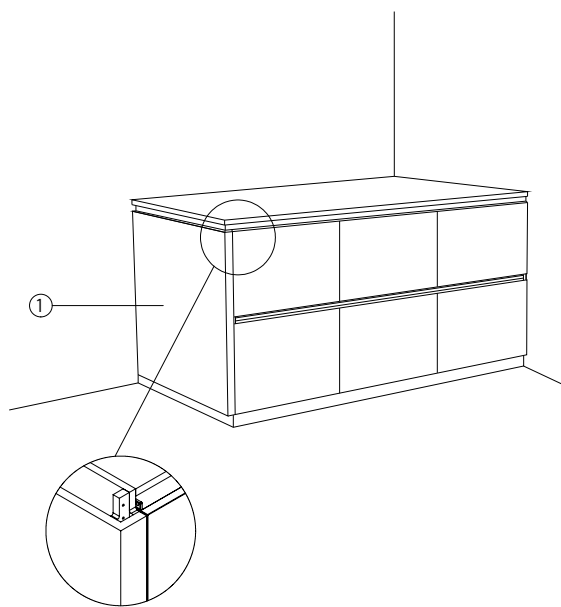

1. Elemento terminale a L | L-shaped end element | Élément terminal en forme de L | Elemento terminal en forma de L | L-förmiges Abschlusselement
2. Elemento terminale a C per isola | C-shaped end element for island | Élément terminal en forme de C pour îlot | Elemento terminal en forma de C para isla | C-förmiges Abschlusselement für Insel

## ELEMENTI TERMINALI

Additional side panels  
Panneaux latéraux supplémentaires  
Paneles laterales adicionales  
Zusätzliche Seitenwände

**Pannelli spessore 2,2 cm con uno o entrambi i lati a vista. Individuare nella tabella la finitura desiderata per trovare tempi di consegna e fascia di prezzo.**

Panels 2.2 cm thick with one or both sides exposed. Locate the desired finish in the table to find delivery time and price range.

Panneaux de 2,2 cm d'épaisseur avec un ou deux côtés exposés. Localisez la finition souhaitée dans le tableau pour connaître le délai de livraison et la fourchette de prix.

Paneles de 2,2 cm de grosor con una o ambas caras vistas. Localice el acabado deseado en la tabla para conocer el plazo de entrega y el rango de precios.

2,2 cm dicke Platten mit einer oder beiden Seiten offen. Suchen Sie die gewünschte Ausführung in der Tabelle, um die Lieferzeit und die Preisspanne zu ermitteln.

| FINITURE<br>FINISHES<br>FINITIONS<br>ACABADOS<br>AUSFÜHRUNG  | SETTIMANE<br>WEEKS<br>SEMAINES<br>SEMANAS<br>WOCHEN | FASCIA DI PREZZO<br>PRICE RANGE<br>CATÉGORIE DE PRIX<br>CATEGORÍA DE PRECIO<br>PREISKLASSE |
|--|---|--|
| <ul style="list-style-type: none"> <li><b>MATERICO   TEXTURED FINISH</b><br/>MU0 Bianco, MU1 Sabbia, MU2 Alpaca, MU3 Quarzo<br/>MR0 Perla, MR1 Argilla, MR2 Lava<br/>ML0 Noce California, ML1 Noce Alabama, ML2 Rovere Virginia, ML3 Rovere Termotrattato</li> </ul> | 4   | A  |
| <ul style="list-style-type: none"> <li><b>ULTRAMAT   ULTRAMAT</b><br/>EM0 Bianco, EM1 Talpa, EM2 Lino, EM3 Mineral grey, EM4 Wine, EM5 Nero</li> </ul>   | 4   | A  |
| <ul style="list-style-type: none"> <li><b>ULTRAGLOSS   ULTRAGLOSS</b><br/>EL0 Bianco, EL1 Talpa, EL2 Lino</li> </ul>   | 4   | A  |
| <ul style="list-style-type: none"> <li><b>LACCATO OPACO   MATT LACQUER</b><br/>O10 Bianco, O00 Panna, O01 Crema, O02 Grigio Perla, O03 Grigio Seta, O04 Corda, O05 Moka, O06 Blu Cobalto, O07 Grigio Aston, O08 Grigio Antracite, O09 Nero</li> </ul>                | 5   | A  |
| <ul style="list-style-type: none"> <li><b>LACCATO LUCIDO   GLOSSY LACQUERED</b><br/>L10Bianco, L00 Panna, L01 Crema, L02 Grigio Perla, L03 Grigio Seta, L04 Corda, L05 Moka, L06 Blu Cobalto, L07 Grigio Aston, L08 Grigio Antracite, L09 Nero</li> </ul>            | 6   | A  |
| <ul style="list-style-type: none"> <li><b>FENIX NTM®   FENIX NTM®</b><br/>FM0 Bianco Kos, FM1 Beige Arizona, FM2 Castoro Ottawa, FM3 Grigio Londra, FM4 Rosso Jaipur, FM5 Verde Comodoro, FM6 Nero Ingo</li> </ul>   | 5   | A  |
| <ul style="list-style-type: none"> <li><b>LACCATO METALLO   LACQUERED METAL</b><br/>L00 Ottone, L01 Acciaio, L02 Bronzo<br/>LS0 Oro, LS1 Ottone, LS2 Bronzo scuro, LS3 Titanio<br/>LA0 Ottone, LA1 Bronzo scuro, LA2 Silicio</li> </ul>                              | 5   | A  |
| <ul style="list-style-type: none"> <li><b>ESSENZA 1   WOOD 1</b><br/>ER0 Rovere Visone, ER1 Rovere Castoro, ER2 Rovere Carbone, ER3 Rovere Cenere</li> </ul>   | 8   | A  |
| <ul style="list-style-type: none"> <li><b>ESSENZA 2   WOOD 2</b><br/>EE0 Noce Canaletto, EE1 Rovere Termotrattato</li> </ul>   | 8   | B  |

## ELEMENTI TERMINALI

Additional side panels  
Panneaux latéraux supplémentaires  
Paneles laterales adicionales  
Zusätzliche Seitenwände

## MATERICO

Textured finish

### Elemento terminale a "L" materico 7,5 cm

Material "L" end element 7,5 cm  
Élément terminal en "L" texturé de 7,5 cm  
Elemento terminal en "L" texturizado 7,5 cm  
7,5 cm, strukturiertes "L"-Endstück

Altezza massima 77,7 cm  
Maximum height 77,7 cm  
Hauteur maximale 77,7 cm  
Altura máxima 77,7 cm  
Maximale Höhe 77,7 cm

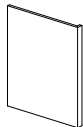

| P/D | CODICE        | PUNTI A |
|-----|---------------|---------|
| 37  | KSN06750372LA | 61      |
| 60  | KSN06750602LA | 80      |
| 65  | KSN06750652LA | 84      |
| 70  | KSN06750702LA | 88      |
| 75  | KSN06750752LA | 92      |

### Elemento terminale a "C" materico 7,5 cm

Textured finish "C" end element 7,5 cm  
Élément terminal en "C" texturé de 7,5 cm  
Elemento terminal en "C" texturado 7,5 cm  
7,5 cm, strukturiertes "C"-Endstück

Altezza massima 77,7 cm  
Maximum height 77,7 cm  
Hauteur maximale 77,7 cm  
Altura máxima 77,7 cm  
Maximale Höhe 77,7 cm

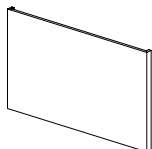

| P/D | CODICE        | PUNTI A |
|-----|---------------|---------|
| 97  | KSN07750982LA | 130     |
| 107 | KSN07751072LA | 139     |
| 120 | KSN07751202LA | 149     |
| 140 | KSN07751402LA | 158     |

## ELEMENTI TERMINALI

Additional side panels  
Panneaux latéraux supplémentaires  
Paneles laterales adicionales  
Zusätzliche Seitenwände

## ULTRAMAT

Ultramat

### Elemento terminale a "L" Ultramat 7,5 cm

L-shaped end element Ultramat 7,5 cm  
Élément terminal en forme de L Ultramat de 7,5 cm  
Elemento terminal en forma de L Ultramat de 7,5 cm  
L-förmiges Abschlusselement Ultramat 7,5 cm

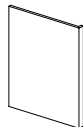

Altezza massima 77,7 cm  
Maximum height 77,7 cm  
Hauteur maximale 77,7 cm  
Altura máxima 77,7 cm  
Maximale Höhe 77,7 cm

| P/D | CODICE        | PUNTI A |
|-----|---------------|---------|
| 37  | KSE06750372LA | 74      |
| 60  | KSE06750602LA | 101     |
| 65  | KSE06750652LA | 107     |
| 70  | KSE06750702LA | 113     |
| 75  | KSE06750752LA | 119     |

### Elemento terminale a "C" Ultramat 7,5 cm

C-shaped end element Ultramat 7,5 cm  
Élément terminal en forme de C Ultramat de 7,5 cm  
Elemento terminal en forma de C Ultramat de 7,5 cm  
C-förmiges Abschlusselement Ultramat 7,5 cm

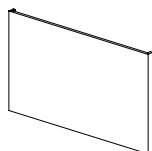

Altezza massima 77,7 cm  
Maximum height 77,7 cm  
Hauteur maximale 77,7 cm  
Altura máxima 77,7 cm  
Maximale Höhe 77,7 cm

| P/D | CODICE        | PUNTI A |
|-----|---------------|---------|
| 97  | KSE07750982LA | 165     |
| 107 | KSE07751072LA | 177     |
| 120 | KSE07751202LA | 193     |
| 140 | KSE07751402LA | 243     |

## ELEMENTI TERMINALI

Additional side panels  
Panneaux latéraux supplémentaires  
Paneles laterales adicionales  
Zusätzliche Seitenwände

## ULTRAGLOSS

Ultragloss

### Elemento terminale a "L" Ultragloss 7,5 cm

Ultragloss 7,5 cm "L" end element  
Élément terminal en forme de L Ultragloss de 7,5 cm  
Elemento terminal en forma de L Ultragloss de 7,5 cm  
L-förmiges Abschlusselement Ultragloss 7,5 cm

Altezza massima 77,7 cm  
Maximum height 77,7 cm  
Hauteur maximale 77,7 cm  
Altura máxima 77,7 cm  
Maximale Höhe 77,7 cm

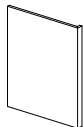

| P/D | CODICE        | PUNTI A |
|-----|---------------|---------|
| 37  | KSG06750372LA | 174     |
| 60  | KSG06750602LA | 264     |
| 65  | KSG06750652LA | 284     |
| 70  | KSG06750702LA | 303     |
| 75  | KSG06750752LA | 323     |

### Elemento terminale a "C" Ultragloss 7,5 cm

Ultragloss 7,5 cm "C" end element  
Élément terminal en forme de C Ultragloss de 7,5 cm  
Elemento terminal en forma de C Ultragloss de 2,2 cm de grosor con borde de ABS  
C-förmiges Abschlusselement Ultragloss 7,5 cm

Altezza massima 77,7 cm  
Maximum height 77,7 cm  
Hauteur maximale 77,7 cm  
Altura máxima 77,7 cm  
Maximale Höhe 77,7 cm

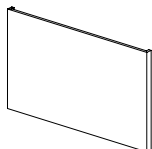

| P/D | CODICE        | PUNTI A |
|-----|---------------|---------|
| 97  | KSG07750982LA | 429     |
| 107 | KSG07751072LA | 468     |
| 120 | KSG07751202LA | 509     |
| 140 | KSG07751402LA | 539     |

## ELEMENTI TERMINALI

Additional side panels  
Panneaux latéraux supplémentaires  
Paneles laterales adicionales  
Zusätzliche Seitenwände

## LACCATO OPACO

Matt Lacquer

### Elemento terminale a "L" Laccato Opaco 7,5 cm

"L" end element Matt lacquered 7,5 cm  
Élément terminal en forme de L Laqué mat 7,5 cm  
Elemento terminal en forma de L Lacado mate de 7,5 cm  
L-förmiges Abschlusselement Matt lackiert, 7,5 cm

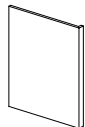

Altezza massima 77,7 cm  
Maximum height 77,7 cm  
Hauteur maximale 77,7 cm  
Altura máxima 77,7 cm  
Maximale Höhe 77,7 cm

| P/D | CODICE        | PUNTI A |
|-----|---------------|---------|
| 37  | KS016750372LA | 111     |
| 60  | KS016750602LA | 180     |
| 65  | KS016750652LA | 195     |
| 70  | KS016750702LA | 210     |
| 75  | KS016750752LA | 225     |

### Elemento terminale a "C" Laccato Opaco 7,5 cm

"C" end element Matt lacquered 7,5 cm  
Élément terminal "C" Laqué mat 7,5 cm  
Elemento terminal "C" Lacado mate 7,5 cm  
C"-Endstück Matt lackiert 7,5 cm

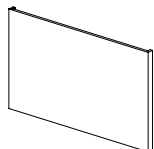

Altezza massima 77,7 cm  
Maximum height 77,7 cm  
Hauteur maximale 77,7 cm  
Altura máxima 77,7 cm  
Maximale Höhe 77,7 cm

| P/D | CODICE        | PUNTI A |
|-----|---------------|---------|
| 97  | KS017750982LA | 291     |
| 107 | KS017751072LA | 321     |
| 120 | KS017751202LA | 360     |
| 140 | KS017751402LA | 420     |

## ELEMENTI TERMINALI

Additional side panels  
Panneaux latéraux supplémentaires  
Paneles laterales adicionales  
Zusätzliche Seitenwände

## LACCATO LUCIDO

Glossy Lacquered

### Elemento terminale a "L" Laccato Lucido 7,5 cm

Glossy Lacquered "L" end element 7.5 cm  
Élément terminal en "L" laqué brillant de 7,5 cm  
Elemento terminal en "L" lacado brillante de 7,5 cm  
7,5 cm, glänzend lackiertes "L"-Endstück

Altezza massima 77,7 cm  
Maximum height 77,7 cm  
Hauteur maximale 77,7 cm  
Altura máxima 77,7 cm  
Maximale Höhe 77,7 cm

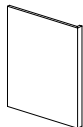

| P/D | CODICE        | PUNTI A |
|-----|---------------|---------|
| 37  | KS018750372LA | 155     |
| 60  | KS018750602LA | 252     |
| 65  | KS018750652LA | 273     |
| 70  | KS018750702LA | 294     |
| 75  | KS018750752LA | 315     |

### Elemento terminale a "C" Laccato Lucido 7,5 cm

Glossy lacquered "C" end element 7.5 cm  
Élément terminal en "C" laqué brillant de 7,5 cm  
Elemento terminal "C" lacado en alto brillo de 7,5 cm  
7,5 cm hochglanzlackiertes "C"-Endstück

Altezza massima 77,7 cm  
Maximum height 77,7 cm  
Hauteur maximale 77,7 cm  
Altura máxima 77,7 cm  
Maximale Höhe 77,7 cm

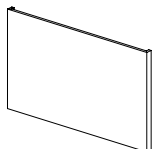

| P/D | CODICE        | PUNTI A |
|-----|---------------|---------|
| 97  | KS019750982LA | 407     |
| 107 | KS019751072LA | 449     |
| 120 | KS019751202LA | 504     |
| 140 | KS019751402LA | 588     |

## ELEMENTI TERMINALI

Additional side panels  
Panneaux latéraux supplémentaires  
Paneles laterales adicionales  
Zusätzliche Seitenwände

**FENIX NTM**®

Fenix Ntm®

### Elemento terminale a "L" Fenix 7,5 cm

L-shaped end element Fenix 7.5 cm  
Élément terminal en forme de L Fenix de 7,5 cm  
Elemento terminal en forma de L Fenix de 7,5 cm  
L-förmiges Abschlusselement Fenix 7,5 cm

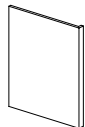

Altezza massima 77,7 cm  
Maximum height 77,7 cm  
Hauteur maximale 77,7 cm  
Altura máxima 77,7 cm  
Maximale Höhe 77,7 cm

| P/D | CODICE        | PUNTI A |
|-----|---------------|---------|
| 37  | KSF06750372LA | 234     |
| 60  | KSF06750602LA | 336     |
| 65  | KSF06750652LA | 360     |
| 70  | KSF06750702LA | 387     |
| 75  | KSF06750752LA | 411     |

### Elemento terminale a "C" Fenix 7,5 cm

Fenix "C" end element 7.5 cm  
Élément terminal en forme de C Fenix de 7,5 cm  
Elemento terminal en forma de C Fenix de 7,5 cm  
C-förmiges Abschlusselement Fenix 7,5 cm

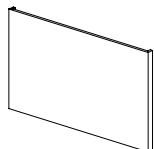

Altezza massima 77,7 cm  
Maximum height 77,7 cm  
Hauteur maximale 77,7 cm  
Altura máxima 77,7 cm  
Maximale Höhe 77,7 cm

| P/D | CODICE        | PUNTI A |
|-----|---------------|---------|
| 97  | KSF07750982LA | 543     |
| 107 | KSF07751072LA | 594     |
| 120 | KSF07751202LA | 654     |
| 140 | KSF07751402LA | 753     |

## ELEMENTI TERMINALI

Additional side panels  
Panneaux latéraux supplémentaires  
Paneles laterales adicionales  
Zusätzliche Seitenwände

## LACCATO METALLO

Lacquered metal

### Elemento terminale a "L" Laccato metallo 7,5 cm

"L" end element Lacquered metal 7.5 cm  
Élément terminal en forme de L Métal laqué 7,5 cm  
Elemento terminal en forma de L Metal lacado de 7,5 cm  
L-förmiges Abschlusselement Lackiertes Metall, 7,5 cm

Altezza massima 77,7 cm  
Maximum height 77,7 cm  
Hauteur maximale 77,7 cm  
Altura máxima 77,7 cm  
Maximale Höhe 77,7 cm

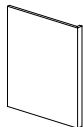

| P/D | CODICE        | PUNTI A |
|-----|---------------|---------|
| 37  | KS020750372LA | 268     |
| 60  | KS020750602LA | 371     |
| 65  | KS020750652LA | 394     |
| 70  | KS020750702LA | 416     |
| 75  | KS020750752LA | 438     |

### Elemento terminale a "C" Laccato metallo 7,5 cm

"C" end element Lacquered metal 7.5 cm  
Élément terminal "C" Métal laqué de 7,5 cm  
Elemento terminal "C" Metal lacado de 7,5 cm  
C"-Endstück Lackiertes Metall 7,5 cm

Altezza massima 77,7 cm  
Maximum height 77,7 cm  
Hauteur maximale 77,7 cm  
Altura máxima 77,7 cm  
Maximale Höhe 77,7 cm

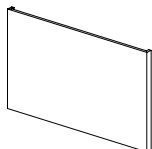

| P/D | CODICE        | PUNTI A |
|-----|---------------|---------|
| 97  | KS021750982LA | 640     |
| 107 | KS021751072LA | 684     |
| 120 | KS021751202LA | 772     |
| 140 | KS021751402LA | 833     |

## ELEMENTI TERMINALI

Additional side panels  
Panneaux latéraux supplémentaires  
Paneles laterales adicionales  
Zusätzliche Seitenwände

## ESSENZA 1-2

Wood 1-2

### Elemento terminale a "L" Essenza 7,5 cm

L-shaped end element Wood 7.5 cm  
Élément terminal en forme de L Bois 7,5 cm  
Elemento terminal en forma de L Madera 7,5 cm  
L-förmiges Abschlusselement Holz 7,5 cm

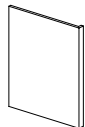

Altezza massima 77,7 cm  
Maximum height 77,7 cm  
Hauteur maximale 77,7 cm  
Altura máxima 77,7 cm  
Maximale Höhe 77,7 cm

| P/D | CODICE        | PUNTI A | PUNTI B |
|-----|---------------|---------|---------|
| 37  | KSI06750372LA | 303     | -       |
| 37  | KSI06750372LB | -       | 333     |
| 60  | KSI06750602LA | 387     | -       |
| 60  | KSI06750602LB | -       | 435     |
| 65  | KSI06750652LA | 405     | -       |
| 65  | KSI06750652LB | -       | 456     |
| 70  | KSI06750702LA | 423     | -       |
| 70  | KSI06750702LB | -       | 477     |
| 75  | KSI06750752LA | 444     | -       |
| 75  | KSI06750752LB | -       | 501     |

### Elemento terminale a "C" Essenza 7,5 cm

"C" end element Wood 7.5 cm  
Élément terminal en forme de C de 7,5 cm Bois  
Elemento terminal en forma de C Madera de 7,5 cm  
C-förmiges Abschlusselement 7,5 cm Holz

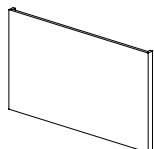

Altezza massima 77,7 cm  
Maximum height 77,7 cm  
Hauteur maximale 77,7 cm  
Altura máxima 77,7 cm  
Maximale Höhe 77,7 cm

| P/D | CODICE        | PUNTI A | PUNTI B |
|-----|---------------|---------|---------|
| 97  | KSI07750982LA | 690     | -       |
| 97  | KSI07750982LB | -       | 768     |
| 107 | KSI07751072LA | 726     | -       |
| 107 | KSI07751072LB | -       | 810     |
| 120 | KSI07751202LA | 774     | -       |
| 120 | KSI07751202LB | -       | 867     |
| 140 | KSI07751402LA | 846     | -       |
| 140 | KSI07751402LB | -       | 954     |

Worktop



## FINITURE E TEMPI DI CONSEGNA

Finishes and delivery times  
Finitions et délais de livraison  
Acabados y plazos de entrega  
Ausführungen und Lieferzeiten

| FINITURE<br>FINISHES<br>FINITIONS<br>ACABADOS<br>AUSFÜHRUNGEN  | SETTIMANE<br>WEEKS<br>SEMAINES<br>SEMANAS<br>WOCHEN | FASCIA<br>RANGE<br>GROUPE<br>BANDA<br>BAND |
|--|---|--|
| <ul style="list-style-type: none"><li><b>CERAMICA MARAZZI   MARAZZI CERAMIC</b><br/>C28 Silver Root Satin, C87 Finitura a richiesta</li></ul>  | 6   | A  |
| <ul style="list-style-type: none"><li><b>GRES ATLAS   ATLAS STONEWARE</b><br/>C19 Absolute White, C20 Absolute Black, C21 Natural Kaolin, C22 Mineral White, C23 Mineral Smoke,<br/>C24 Balance Smoke, C25 Calacatta Bellini, C26 Calacatta Black, C89 Finitura a richiesta<br/><br/>C27 Fior di bosco</li></ul> | 6   | A<br><br>B                                 |

Le lastre di ceramica Marazzi rappresentano una perfetta sintesi tra l'estetica naturale della pietra e l'eccezionale resistenza del gres porcellanato. Questi prodotti si distinguono per la loro capacità di replicare fedelmente le caratteristiche delle materie d'origine. Sono lavorate tramite un processo produttivo che conferisce ai prodotti un'elevata resistenza allo scivolamento, mantenendo una superficie morbida al tatto e facile da pulire grazie all'assenza di ruvidità superficiale. Le lastre sono progettate per eliminare fino al 99,9% di batteri e altri microrganismi nocivi, contrastando efficacemente la loro proliferazione e prevenendo la formazione di macchie e odori sgradevoli. Inoltre, presentano una resistenza all'abrasione profonda, bassa porosità e resistenza al gelo.

Marazzi ceramic slabs represent a perfect synthesis between the natural aesthetics of stone and the exceptional strength of porcelain stoneware. These products are distinguished by their ability to faithfully replicate the characteristics of the original materials. They are processed through a production process that gives the products high slip resistance while maintaining a surface that is soft to the touch and easy to clean due to the absence of surface roughness. The sheets are designed to eliminate up to 99.9% of harmful bacteria and other microorganisms, effectively combating their proliferation and preventing the formation of stains and unpleasant odors. They also exhibit deep abrasion resistance, low porosity and frost resistance.

Les dalles céramiques Marazzi représentent une synthèse parfaite entre l'esthétique naturelle de la pierre et la résistance exceptionnelle du grès cérame. Ces produits se distinguent par leur capacité à reproduire fidèlement les caractéristiques des matériaux d'origine. Ils sont traités selon un processus de production qui leur confère une grande résistance au glissement, tout en conservant une surface douce au toucher et facile à nettoyer grâce à l'absence d'aspérités superficielles. Les feuilles sont conçues pour éliminer jusqu'à 99,9 % des bactéries et autres micro-organismes nocifs, ce qui permet de lutter efficacement contre leur prolifération et d'empêcher la formation de taches et d'odeurs désagréables. Elles présentent également une grande résistance à l'abrasion, une faible porosité et une résistance au gel.

Las losas de cerámica Marazzi representan una síntesis perfecta entre la estética natural de la piedra y la excepcional resistencia del gres porcelánico. Estos productos se distinguen por su capacidad de reproducir fielmente las características de los materiales originales. Se elaboran mediante un proceso de producción que confiere a los productos una alta resistencia al deslizamiento, manteniendo al mismo tiempo una superficie suave al tacto y fácil de limpiar gracias a la ausencia de rugosidades superficiales. Las láminas están diseñadas para eliminar hasta el 99,9% de las bacterias y otros microorganismos nocivos, combatiendo eficazmente su proliferación y evitando la formación de manchas y malos olores. También presentan una gran resistencia a la abrasión, baja porosidad y resistencia a las heladas.

Die Keramikplatten von Marazzi stellen eine perfekte Synthese zwischen der natürlichen Ästhetik von Stein und der außergewöhnlichen Festigkeit von Feinsteinzeug dar. Diese Produkte zeichnen sich durch ihre Fähigkeit aus, die Eigenschaften der ursprünglichen Materialien getreu wiederzugeben. Sie werden in einem Produktionsprozess verarbeitet, der den Produkten eine hohe Rutschfestigkeit verleiht, während die Oberfläche sich weich anfühlt und dank des Fehlens von Oberflächenrauigkeiten leicht zu reinigen ist. Die Platten sind so konzipiert, dass sie bis zu 99,9 % der Bakterien und anderer schädlicher Mikroorganismen abtöten, ihre Vermehrung wirksam bekämpfen und die Entstehung von Flecken und unangenehmen Gerüchen verhindern. Sie sind außerdem sehr abriebfest, haben eine geringe Porosität und sind frostbeständig.



**C28**  
Silver Root Satin



**C87**  
Finitura a richiesta fascia A

# FINITURE

Finishes  
Finitions  
Acabados  
Ausführungen

# CERAMICA MARAZZI

Marazzi Ceramic

## SEZIONE PIANI | WORKTOPS SECTION | SECTION DU PLANCHER | SECCIÓN DE LAS ENCIMERAS | ABSCHNITT ARBEITSPALTEN

Sp. 1,2 cm  
Th. 1.2 cm

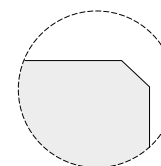
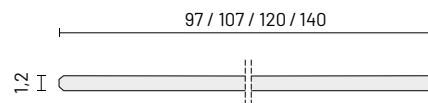
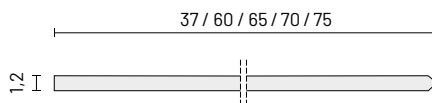

smussato 45°  
beveled 45°  
chanfreiné à 45  
biselado 45  
abgeschrägt 45°

Sp. 2 cm  
Th. 2 cm

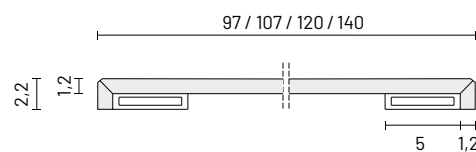
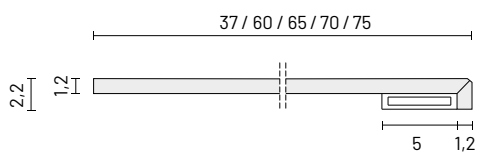

Sp. 4 cm  
Th. 4 cm

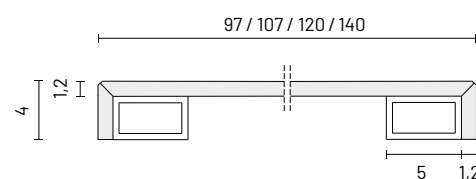
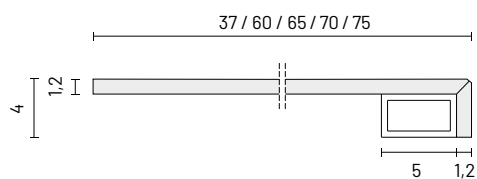

Sp. 6/6,1-27,5 cm  
Th. 6/6.1-27.5 cm

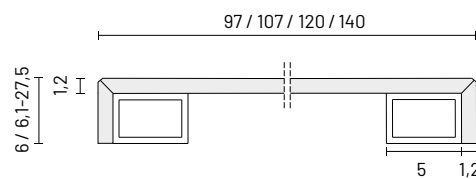
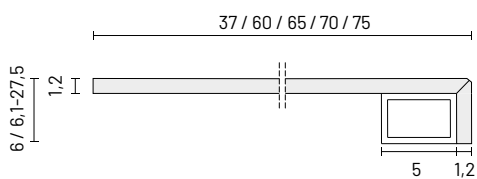

Le lastre di gres porcellanato sono costituite da un materiale ceramico estremamente compatto ottenuto attraverso un impasto di diverse materie prime naturali (argille, sabbia, ecc.) successivamente cotte a temperature elevatissime per renderlo impermeabile e non poroso. È un materiale sicuro e igienico, ideale quindi per il contatto con gli alimenti grazie alla sua superficie compatta e non porosa.

Porcelain stoneware slabs consist of an extremely compact ceramic material obtained through a mixture of different natural raw materials (clays, sand, etc.) subsequently fired at very high temperatures to make it waterproof and non-porous. It is a safe and hygienic material, making it ideal for contact with food due to its compact and non-porous surface.

Les plaques de grès cérame sont constituées d'un matériau céramique extrêmement compact obtenu par le mélange de différentes matières premières naturelles (argiles, sables, etc.) et cuit ensuite à très haute température pour le rendre imperméable et non poreux. Il s'agit d'un matériau sûr et hygiénique, idéal pour le contact avec les aliments en raison de sa surface compacte et non poreuse.

Las losas de gres porcelánico consisten en un material cerámico extremadamente compacto obtenido mediante una mezcla de diferentes materias primas naturales (arcillas, arena, etc.) cocido posteriormente a temperaturas muy elevadas para hacerlo impermeable y no poroso. Es un material seguro e higiénico y, por tanto, ideal para el contacto con alimentos debido a su superficie compacta y no porosa.

Feinsteinzeugplatten bestehen aus einem äußerst kompakten keramischen Material, das aus einer Mischung verschiedener natürlicher Rohstoffe (Ton, Sand usw.) gewonnen und anschließend bei sehr hohen Temperaturen gebrannt wird, um es wasserdicht und porenfrei zu machen. Es handelt sich um ein sicheres und hygienisches Material, das aufgrund seiner kompakten und porenfreien Oberfläche ideal für den Kontakt mit Lebensmitteln ist.

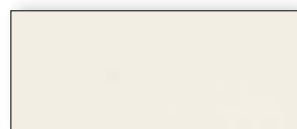

**C19**  
Absolute White

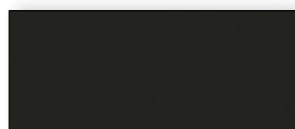

**C20**  
Absolute Black

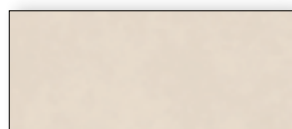

**C21**  
Natural Kaolin



**C22**  
Mineral White



**C23**  
Mineral Smoke

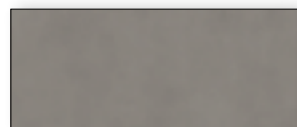

**C24**  
Balance Smoke



**C25**  
Calacatta Bellini



**C26**  
Calacatta Black



**C27**  
Fior di bosco



**C89**  
Finitura a richiesta fascia A

# FINITURE

Finishes  
Finitions  
Acabados  
Ausführungen

# GRES ATLAS

Atlas stoneware

## SEZIONE PIANI | WORKTOPS SECTION | SECTION DU PLANCHER | SECCIÓN DE LAS ENCIMERAS | ABSCHNITT ARBEITSPALTEN

Sp. 1,2 cm  
Th. 1.2 cm

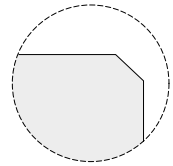
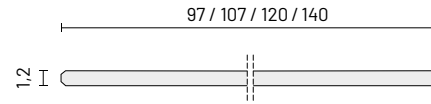
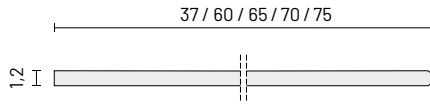

smussato 45°  
beveled 45°  
chanfreiné à 45  
biselado 45  
abgeschrägt 45°

Sp. 2 cm  
Th. 2 cm

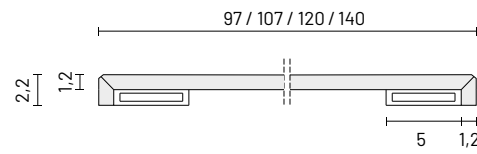
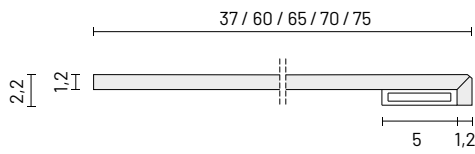

Sp. 4 cm  
Th. 4 cm

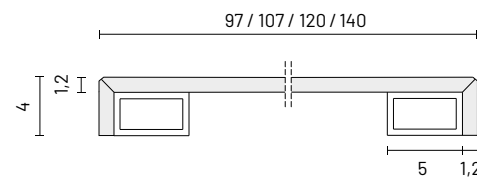
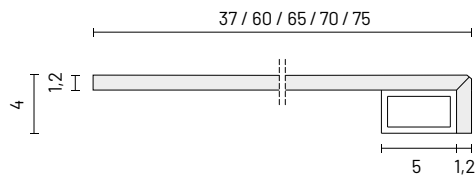

Sp. 6/6,1-27,5 cm  
Th. 6/6.1-27.5 cm

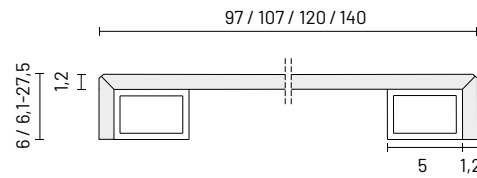
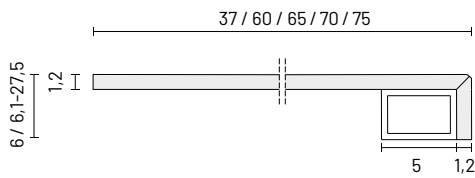

# LAVORAZIONI PIANI

worktops customization  
Travaux de plâtrerie  
Cubiertas  
Flachbau

**LAVORAZIONE**  
FINISHES  
FINITIONS  
ACABADOS  
AUSFÜHRUNGEN

**CODICE**  
FINISHES  
FINITIONS  
ACABADOS  
AUSFÜHRUNGEN

**FORO PIANO COTTURA/LAVELLO SOPRATOP**  
COOKTOP/SINK HOLE SOPRATOP  
TROU AU-DESSUS DE LA TABLE DE CUISSON ET DE L'ÉVIER  
PLACA DE COCCIÓN / FREGADERO  
KOCHFELD/SPÜLE LOCH OBEN

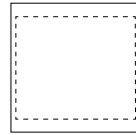

KMAGTOP01

174

**FORO PIANO COTTURA/LAVELLO FILOTOP**  
FLUSH-MOUNT COOKTOP/SINK HOLE  
PLAQUE DE CUISSON ENCASTRÉE/TROU D'ÉVIER  
ENCIMERA EMPOTRADA/AGUJERO PARA FREGADERO  
UNTERPUTZ-KOCHFELD/SPÜLENLOCH

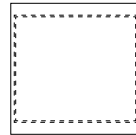

KMAGTOP02

314

**FORO LAVELLO SOTTOTOP**  
UNDERMOUNT SINK HOLE  
TROU POUR ÉVIER SOUS PLAN  
FREGADERO CON ORIFICIO BAJO ENCIMERA  
UNTERPUTZSPÜLE LOCH

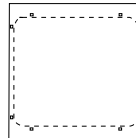

KMAGTOP03

360

**FORO ANGOLO PIANO COTTURA/LAVELLO SOPRATOP**  
HOLE CORNER HOB/SINK SOPRATOP  
TROU D'ANGLE PLAQUE DE CUISSON/ÉVIER AU-DESSUS  
PLACA ESQUINERA CON ORIFICIO Y FREGADERO ARRIBA  
LOCHECKE KOCHFELD/SPÜLE OBEN

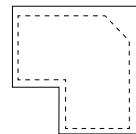

KMAGTOP04

228

**FORO RUBINETTO**  
TAP HOLE  
TROU DE ROBINET  
ORIFICIO PARA GRIFO  
GEWINDEBOHRUNG

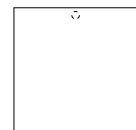

KMAGTOP07

51

**TAGLIO ESTERNO/INTERNO**  
EXTERNAL/INTERNAL CUT  
COUPE EXTERNE/INTERNE  
CORTE EXTERNO/INTERNO  
EXTERNER/INNERER SCHNITT

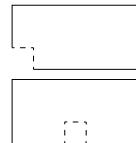

KMAGTOP05

36

**TAGLIO FUORI SQUADRA**  
OUT-OF-SQUARE CUTTING  
COUPE HORS D'ÉQUERRE  
CORTE FUERA DE ESCUADRA  
UNGLEICHMÄSSIGES SCHNEIDEN

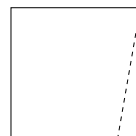

KMAGTOP06

36

# LAVORAZIONI PIANI

worktops customization  
Travaux de plâtrerie  
Cubiertas  
Flachbau

## LAVORAZIONE

FINISHES  
FINITIONS  
ACABADOS  
AUSFÜHRUNGEN

## CODICE

FINISHES  
FINITIONS  
ACABADOS  
AUSFÜHRUNGEN

**TESTA SMUSSATA/TONDA**  
BEVELED/ROUND EDGE  
BORD BISEAUTÉ/ROND  
BORDE BISELADO/REDONDEADO  
ABGESCHRÄGTE/ABGERUNDETE SEITE

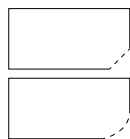

KMAGTOP08

137

**DOPPIA TESTA SMUSSATA/TONDA**  
DOUBLE BEVELED/ROUND EDGE  
DOUBLE BORD BISEAUTÉ/ROND  
DOBLE BORDE BISELADO/REDONDEADO  
DOPPELT ABGESCHRÄGTE/RUNDE KANTE

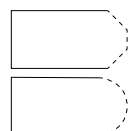

KMAGTOP09

273

**SAGOMATURE A DISEGNO**  
SHAPING TO DRAWING  
DE LA FORME AU DESSIN  
DAR FORMA AL DIBUJO  
FORMGEBUNG ZUM ZEICHNEN

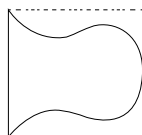

KMAGTOP10

**non disponibile**  
not available

**ACCOSTO INCAVO/SMUSSO**  
HOLLOW/CHUCKING APPROACH  
APPROCHE EN CREUX/CHUCKING  
ENFOQUE HUECO/CHUPADO  
HOLLOW/CHUCKING ANSATZ



KMAGTOP11

**non disponibile**  
not available

**ACCOSTO LINEARE**  
LINEAR APPROACH  
APPROCHE LINÉAIRE  
ENFOQUE LINEAL  
LINEARER ANSATZ

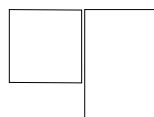

KMAGTOP12

**incluso**  
including

**ACCOSTO 45°**  
45° APPROACH  
APPROCHE À 45°  
APROXIMACIÓN A 45  
45°-ANFLUG

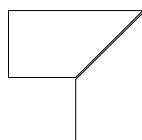

KMAGTOP13

**incluso**  
including

**RIDUZIONE IN PROFONDITÀ**  
DEPTH REDUCTION  
RÉDUCTION DE LA PROFONDEUR  
REDUCCIÓN DE PROFUNDIDAD  
REDUZIERUNG DER TIEFE

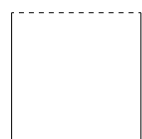

KCNCOMPRES

**incluso**  
including

# PIANI

Worktops  
Plans  
Encimeras  
Arbeitsplatten

# CERAMICA MARAZZI

Marazzi Ceramic

## Piano ceramica Marazzi sp. 1,2 cm (prezzi al metro lineare)

Marazzi ceramic top 1.2 cm thick (prices per linear metre)  
Plateau en céramique Marazzi de 1,2 cm d'épaisseur (prix par mètre linéaire)  
Encimera de cerámica Marazzi de 1,2 cm de espesor (precios por metro lineal)  
Marazzi Keramikplatte 1,2 cm dick (Preise pro Laufmeter)

Lunghezza massima 310 cm  
Maximum length 310 cm  
Longueur maximale 310 cm  
Longitud máxima 310 cm  
Maximale Länge 310 cm

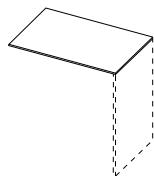

| P/D | CODICE      | PUNTI A |
|-----|-------------|---------|
| 37  | KTR0112037A | 480     |
| 60  | KTR0112060A | 480     |
| 65  | KTR0112065A | 480     |
| 70  | KTR0112070A | 633     |
| 75  | KTR0112075A | 672     |
| 97  | KTR0212097A | 880     |
| 107 | KTR0212107A | 959     |
| 120 | KTR0212120A | 1.060   |
| 140 | KTR0212140A | 1.217   |

## Bordo laterale a vista PUNTI 36 COD. KMAGTR126

Exposed side edge | Bord latéral exposé | Borde lateral expuesto | Freiliegende Seitenkante

## Vasca integrata 40x40x19 cm (piletta inclusa) PUNTI 1.778 COD. KMAGTR227

Integrated bathtub 40x40x19 cm (drain included) | Baignoire intégrée 40x40x19 cm (vidange comprise) | Bañera integrada 40x40x19 cm (desagüe incluido) | Integrierte Badewanne 40x40x19 cm (einschließlich Ablauf)

## Vasca integrata 50x40x19 cm (piletta inclusa) PUNTI 1.778 COD. KMAGTR228

Integrated bathtub 50x40x19 cm (drain included) | Baignoire intégrée 50x40x19 cm (vidange comprise) | Bañera integrada 50x40x19 cm (desagüe incluido) | Integrierte Badewanne 50x40x19 cm (einschließlich Ablauf)

## Vasca integrata 70x40x19 cm (piletta inclusa) PUNTI 1.778 COD. KMAGTR229

Integrated bathtub 70x40x19 cm (drain included) | Baignoire intégrée 70x40x19 cm (vidange comprise) | Bañera integrada 70x40x19 cm (desagüe incluido) | Integrierte Badewanne 70x40x19 cm (einschließlich Ablauf)

## Tappo per vasca integrata PUNTI 128 COD. KMAGTR230

Cap for integrated basin | Bouchon de réservoir intégré | Tapón del depósito integrado | Integrierter Tankdeckel

## Piano ceramica Marazzi sp. 2,2 cm (prezzi al metro lineare)

Marazzi ceramic top 2.2 cm thick (prices per linear metre)  
Plateau en céramique Marazzi de 2,2 cm d'épaisseur (prix par mètre linéaire)  
Encimera de cerámica Marazzi de 2,2 cm de espesor (precios por metro lineal)  
Marazzi Keramikplatte 2,2 cm dick (Preise pro Laufmeter)

Lunghezza massima 310 cm  
Maximum length 310 cm  
Longueur maximale 310 cm  
Longitud máxima 310 cm  
Maximale Länge 310 cm

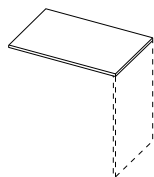

| P/D | CODICE      | PUNTI A |
|-----|-------------|---------|
| 37  | KTR0122037A | 743     |
| 60  | KTR0122060A | 743     |
| 65  | KTR0122065A | 743     |
| 70  | KTR0122070A | 895     |
| 75  | KTR0122075A | 934     |
| 97  | KTR0222097A | 1.405   |
| 107 | KTR0222107A | 1.483   |
| 120 | KTR0222120A | 1.585   |
| 140 | KTR0222140A | 1.742   |

## Bordo laterale a vista PUNTI 36 COD. KMAGTR126

Exposed side edge | Bord latéral exposé | Borde lateral expuesto | Freiliegende Seitenkante

## Vasca integrata 40x40x19 cm (piletta inclusa) PUNTI 1.778 COD. KMAGTR227

Integrated bathtub 40x40x19 cm (drain included) | Baignoire intégrée 40x40x19 cm (vidange comprise) | Bañera integrada 40x40x19 cm (desagüe incluido) | Integrierte Badewanne 40x40x19 cm (einschließlich Ablauf)

## Vasca integrata 50x40x19 cm (piletta inclusa) PUNTI 1.778 COD. KMAGTR228

Integrated bathtub 50x40x19 cm (drain included) | Baignoire intégrée 50x40x19 cm (vidange comprise) | Bañera integrada 50x40x19 cm (desagüe incluido) | Integrierte Badewanne 50x40x19 cm (einschließlich Ablauf)

## Vasca integrata 70x40x19 cm (piletta inclusa) PUNTI 1.778 COD. KMAGTR229

Integrated bathtub 70x40x19 cm (drain included) | Baignoire intégrée 70x40x19 cm (vidange comprise) | Bañera integrada 70x40x19 cm (desagüe incluido) | Integrierte Badewanne 70x40x19 cm (einschließlich Ablauf)

## Tappo per vasca integrata PUNTI 128 COD. KMAGTR230

Cap for integrated basin | Bouchon de réservoir intégré | Tapón del depósito integrado | Integrierter Tankdeckel

**Piano ceramica Marazzi sp. 4 cm (prezzi al metro lineare)**

Marazzi ceramic top 4 cm thick (prices per linear metre)

Plateau en céramique Marazzi de 4 cm d'épaisseur (prix par mètre linéaire)

Encimera de cerámica Marazzi de 4 cm de espesor (precios por metro lineal)

Marazzi Keramikplatte 4 cm dick (Preise pro Laufmeter)

Lunghezza massima 310 cm

Maximum length 310 cm

Longueur maximale 310 cm

Longitud máxima 310 cm

Maximale Länge 310 cm

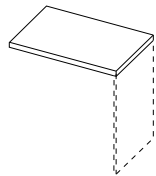

| P/D | CODICE       | PUNTI A |
|-----|--------------|---------|
| 37  | KTR0140037A  | 743     |
| 60  | KTM0140060A  | 743     |
| 65  | KTM0140065A  | 743     |
| 70  | KTM0140070A  | 926     |
| 75  | KTM0140075A  | 973     |
| 97  | KTM0240097A  | 1.467   |
| 107 | KTM0240107A  | 1.546   |
| 120 | KTM02400120A | 1.648   |
| 140 | KTM0240140A  | 1.804   |

**Bordo laterale a vista PUNTI 36 COD. KMAGTR126**

Exposed side edge | Bord latéral exposé | Borde lateral expuesto | Freiliegende Seitenkante

**Vasca integrata 40x40x19 cm (piletta inclusa) PUNTI 1.778 COD. KMAGTR227**

Integrated bathtub 40x40x19 cm (drain included) | Baignoire intégrée 40x40x19 cm (vidange comprise) | Bañera integrada 40x40x19 cm (desagüe incluido) | Integrierte Badewanne 40x40x19 cm (einschließlich Ablauf)

**Vasca integrata 50x40x19 cm (piletta inclusa) PUNTI 1.778 COD. KMAGTR228**

Integrated bathtub 50x40x19 cm (drain included) | Baignoire intégrée 50x40x19 cm (vidange comprise) | Bañera integrada 50x40x19 cm (desagüe incluido) | Integrierte Badewanne 50x40x19 cm (einschließlich Ablauf)

**Vasca integrata 70x40x19 cm (piletta inclusa) PUNTI 1.778 COD. KMAGTR229**

Integrated bathtub 70x40x19 cm (drain included) | Baignoire intégrée 70x40x19 cm (vidange comprise) | Bañera integrada 70x40x19 cm (desagüe incluido) | Integrierte Badewanne 70x40x19 cm (einschließlich Ablauf)

**Tappo per vasca integrata PUNTI 128 COD. KMAGTR230**

Cap for integrated basin | Bouchon de réservoir intégré | Tapón del depósito integrado | Integrierter Tankdeckel

**Bordo salvagoccia non a vista PUNTI 310 COD. KMAGTR148**

Non-visible drip edge | Bord d'égouttement non visible | Borde de goteo no visible | Nicht sichtbare Tropfkante

**Bordo salvagoccia a vista PUNTI 310 COD. KMAGTR149**

Exposed drip edge | Bord d'égouttement visible | Borde de goteo visible | Sichtbare Tropfkante

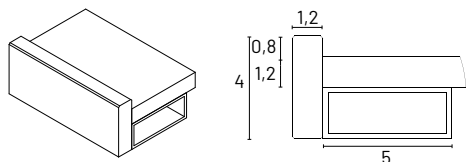

**dettaglio bordo salvagoccia**

drip saver edge detail | détail du bord d'égouttement | detalle del borde de goteo detail Tropfkante

# PIANI

Worktops  
Plans  
Encimeras  
Arbeitsplatten

# CERAMICA MARAZZI

Marazzi Ceramic

## Piano ceramica Marazzi sp. 6 cm (prezzi al metro lineare)

Marazzi ceramic top 6 cm thick (prices per linear metre)  
Plateau en céramique Marazzi de 6 cm d'épaisseur (prix par mètre linéaire)  
Encimera de cerámica Marazzi de 6 cm de espesor (precios por metro lineal)  
Marazzi Keramikplatte 6 cm dick (Preise pro Laufmeter)

Lunghezza massima 310 cm  
Maximum length 310 cm  
Longueur maximale 310 cm  
Longitud máxima 310 cm  
Maximale Länge 310 cm

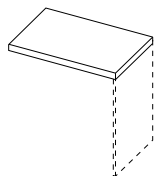

| P/D | CODICE      | PUNTI A |
|-----|-------------|---------|
| 37  | KTR0160037A | 745     |
| 60  | KTR0160060A | 745     |
| 65  | KTR0160065A | 745     |
| 70  | KTR0160070A | 942     |
| 75  | KTR0160075A | 981     |
| 97  | KTR0260097A | 1.499   |
| 107 | KTR0260107A | 1.577   |
| 120 | KTR0260120A | 1.679   |
| 140 | KTR0260140A | 1.836   |

## Bordo laterale a vista PUNTI 36 COD. KMAGTR126

Exposed side edge | Bord latéral exposé | Borde lateral expuesto | Freiliegende Seitenkante

### Vasca integrata 40x40x19 cm (piletta inclusa) PUNTI 1.778 COD. KMAGTR227

Integrated bathtub 40x40x19 cm (drain included) | Baignoire intégrée 40x40x19 cm (vidange comprise) | Bañera integrada 40x40x19 cm (desagüe incluido) | Integrierte Badewanne 40x40x19 cm (einschließlich Ablauf)

### Vasca integrata 50x40x19 cm (piletta inclusa) PUNTI 1.778 COD. KMAGTR228

Integrated bathtub 50x40x19 cm (drain included) | Baignoire intégrée 50x40x19 cm (vidange comprise) | Bañera integrada 50x40x19 cm (desagüe incluido) | Integrierte Badewanne 50x40x19 cm (einschließlich Ablauf)

### Vasca integrata 70x40x19 cm (piletta inclusa) PUNTI 1.778 COD. KMAGTR229

Integrated bathtub 70x40x19 cm (drain included) | Baignoire intégrée 70x40x19 cm (vidange comprise) | Bañera integrada 70x40x19 cm (desagüe incluido) | Integrierte Badewanne 70x40x19 cm (einschließlich Ablauf)

### Tappo per vasca integrata PUNTI 128 COD. KMAGTR230

Cap for integrated basin | Bouchon de réservoir intégré | Tapón del depósito integrado | Integrierter Tankdeckel

## Piano ceramica Marazzi sp. 6,1-27,5 cm (prezzi al metro lineare)

Marazzi ceramic top 6,1-27,5 cm thick (prices per linear metre)  
Plateau en céramique Marazzi de 6,1/27,5 cm d'épaisseur (prix par mètre linéaire)  
Encimera de cerámica Marazzi de 6,1-27,5 cm de espesor (precios por metro lineal)  
Marazzi Keramikplatte 6,1-27,5 cm dick (Preise pro Laufmeter)

Lunghezza massima 310 cm  
Maximum length 310 cm  
Longueur maximale 310 cm  
Longitud máxima 310 cm  
Maximale Länge 310 cm

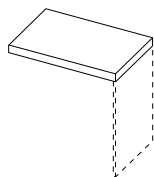

| P/D | CODICE      | PUNTI A |
|-----|-------------|---------|
| 37  | KTR0190037A | 781     |
| 60  | KTR0190060A | 781     |
| 65  | KTR0190065A | 781     |
| 70  | KTR0190070A | 1.052   |
| 75  | KTR0190075A | 1.091   |
| 97  | KTR0290097A | 1.718   |
| 107 | KTR0290107A | 1.796   |
| 120 | KTR0290120A | 1.898   |
| 140 | KTR0290140A | 2.055   |

## Bordo laterale a vista PUNTI 36 COD. KMAGTR126

Exposed side edge | Bord latéral exposé | Borde lateral expuesto | Freiliegende Seitenkante

### Vasca integrata 40x40x19 cm (piletta inclusa) PUNTI 1.778 COD. KMAGTR227

Integrated bathtub 40x40x19 cm (drain included) | Baignoire intégrée 40x40x19 cm (vidange comprise) | Bañera integrada 40x40x19 cm (desagüe incluido) | Integrierte Badewanne 40x40x19 cm (einschließlich Ablauf)

### Vasca integrata 50x40x19 cm (piletta inclusa) PUNTI 1.778 COD. KMAGTR228

Integrated bathtub 50x40x19 cm (drain included) | Baignoire intégrée 50x40x19 cm (vidange comprise) | Bañera integrada 50x40x19 cm (desagüe incluido) | Integrierte Badewanne 50x40x19 cm (einschließlich Ablauf)

### Vasca integrata 70x40x19 cm (piletta inclusa) PUNTI 1.778 COD. KMAGTR229

Integrated bathtub 70x40x19 cm (drain included) | Baignoire intégrée 70x40x19 cm (vidange comprise) | Bañera integrada 70x40x19 cm (desagüe incluido) | Integrierte Badewanne 70x40x19 cm (einschließlich Ablauf)

### Tappo per vasca integrata PUNTI 128 COD. KMAGTR230

Cap for integrated basin | Bouchon de réservoir intégré | Tapón del depósito integrado | Integrierter Tankdeckel

# PIANI

Worktops  
Plans  
Encimeras  
Arbeitsplatten

# GRES ATLAS

Atlas stoneware

## Piano gres Atlas sp. 1,2 cm (prezzi al metro lineare)

Atlas stoneware top 1.2 cm thick (prices per linear metre)

Plateau en grès Atlas de 1,2 cm d'épaisseur (prix par mètre linéaire)

Encimera de gres Atlas de 1,2 cm de espesor (precios por metro lineal)

Platte aus Atlas-Steinzeug, 1,2 cm dick (Preise pro Laufmeter)

Lunghezza massima 320 cm

Maximum length 320 cm

Longueur maximale 320 cm

Longitud máxima 320 cm

Maximale Länge 320 cm

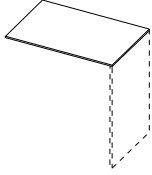

| P/D | CODICE      | PUNTI A | PUNTI B |
|-----|-------------|---------|---------|
| 37  | KTQ0112037A | 290     | -       |
| 37  | KTQ0112037B | -       | 463     |
| 60  | KTQ0112060A | 290     | -       |
| 60  | KTQ0112060B | -       | 463     |
| 65  | KTQ0112065A | 290     | -       |
| 65  | KTQ0112065B | -       | 463     |
| 70  | KTQ0112070A | 388     | -       |
| 70  | KTQ0112070B | -       | 622     |
| 75  | KTQ0112075A | 413     | -       |
| 75  | KTQ0112075B | -       | 662     |
| 97  | KTQ0212097A | 523     | -       |
| 97  | KTQ0212097B | -       | 838     |
| 107 | KTQ0212107A | 574     | -       |
| 107 | KTQ0212107B | -       | 917     |
| 120 | KTQ0212120A | 639     | -       |
| 120 | KTQ0212120B | -       | 1.020   |
| 140 | KTQ0212140A | 739     | -       |
| 140 | KTQ0212140B | -       | 1.180   |

## Bordo laterale a vista PUNTI 36 COD. KMAGT0126

Exposed side edge | Bord latéral exposé | Borde lateral expuesto | Freiliegende Seitenkante

## Vasca integrata 40x40x19 cm (piletta inclusa) PUNTI 1.778 COD. KMAGT0227

Integrated bathtub 40x40x19 cm (drain included) | Baignoire intégrée 40x40x19 cm (vidange comprise) | Bañera integrada 40x40x19 cm (desagüe incluido) | Integrierte Badewanne 40x40x19 cm (einschließlich Ablauf)

## Vasca integrata 50x40x19 cm (piletta inclusa) PUNTI 1.778 COD. KMAGT0228

Integrated bathtub 50x40x19 cm (drain included) | Baignoire intégrée 50x40x19 cm (vidange comprise) | Bañera integrada 50x40x19 cm (desagüe incluido) | Integrierte Badewanne 50x40x19 cm (einschließlich Ablauf)

## Vasca integrata 70x40x19 cm (piletta inclusa) PUNTI 1.778 COD. KMAGT0229

Integrated bathtub 70x40x19 cm (drain included) | Baignoire intégrée 70x40x19 cm (vidange comprise) | Bañera integrada 70x40x19 cm (desagüe incluido) | Integrierte Badewanne 70x40x19 cm (einschließlich Ablauf)

## Tappo per vasca integrata PUNTI 128 COD. KMAGT0230

Cap for integrated basin | Bouchon de réservoir intégré | Tapón del depósito integrado | Integrierter Tankdeckel

# PIANI

Worktops  
Plans  
Encimeras  
Arbeitsplatten

# GRES ATLAS

Atlas stoneware

## Piano gres Atlas sp. 2,2 cm (prezzi al metro lineare)

Atlas stoneware top 2.2 cm thick (prices per linear metre)  
Plateau en grès Atlas d'une épaisseur de 2,2 cm (prix par mètre linéaire)  
Encimera de gres Atlas de 2,2 cm de espesor (precios por metro lineal)  
Platte aus Atlas-Steinzeug, 2,2 cm dick (Preise pro Laufmeter)

Lunghezza massima 320 cm  
Maximum length 320 cm  
Longueur maximale 320 cm  
Longitud máxima 320 cm  
Maximale Länge 320 cm

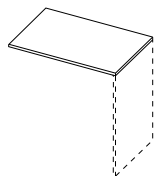

| P/D | CODICE      | PUNTI A | PUNTI B |
|-----|-------------|---------|---------|
| 37  | KTQ0122037A | 736     | -       |
| 37  | KTQ0122037B | -       | 879     |
| 60  | KTQ0122060A | 736     | -       |
| 60  | KTQ0122060B | -       | 879     |
| 65  | KTQ0122065A | 736     | -       |
| 65  | KTQ0122065B | -       | 879     |
| 70  | KTQ0122070A | 905     | -       |
| 70  | KTQ0122070B | -       | 1.090   |
| 75  | KTQ0122075A | 952     | -       |
| 75  | KTQ0122075B | -       | 1.144   |
| 97  | KTQ0222097A | 1.123   | -       |
| 97  | KTQ0222097B | -       | 1.378   |
| 107 | KTQ0222107A | 1.200   | -       |
| 107 | KTQ0222107B | -       | 1.485   |
| 120 | KTQ0222120A | 1.301   | -       |
| 120 | KTQ0222120B | -       | 1.623   |
| 140 | KTQ0222140A | 1.457   | -       |
| 140 | KTQ0222140B | -       | 1.835   |

## Bordo laterale a vista PUNTI 36 COD. KMAGT0126

Exposed side edge | Bord latéral exposé | Borde lateral expuesto | Freiliegende Seitenkante

## Vasca integrata 40x40x19 cm (piletta inclusa) PUNTI 1.778 COD. KMAGT0227

Integrated bathtub 40x40x19 cm (drain included) | Baignoire intégrée 40x40x19 cm (vidange comprise) | Bañera integrada 40x40x19 cm (desagüe incluido) | Integrierte Badewanne 40x40x19 cm (einschließlich Ablauf)

## Vasca integrata 50x40x19 cm (piletta inclusa) PUNTI 1.778 COD. KMAGT0228

Integrated bathtub 50x40x19 cm (drain included) | Baignoire intégrée 50x40x19 cm (vidange comprise) | Bañera integrada 50x40x19 cm (desagüe incluido) | Integrierte Badewanne 50x40x19 cm (einschließlich Ablauf)

## Vasca integrata 70x40x19 cm (piletta inclusa) PUNTI 1.778 COD. KMAGT0229

Integrated bathtub 70x40x19 cm (drain included) | Baignoire intégrée 70x40x19 cm (vidange comprise) | Bañera integrada 70x40x19 cm (desagüe incluido) | Integrierte Badewanne 70x40x19 cm (einschließlich Ablauf)

## Tappo per vasca integrata PUNTI 128 COD. KMAGT0230

Cap for integrated basin | Bouchon de réservoir intégré | Tapón del depósito integrado | Integrierter Tankdeckel

# PIANI

Worktops  
Plans  
Encimeras  
Arbeitsplatten

# GRES ATLAS

Atlas stoneware

## Piano gres Atlas sp. 4 cm (prezzi al metro lineare)

Atlas stoneware top 4 cm thick (prices per linear metre)

Plateau en grès Atlas de 4 cm d'épaisseur (prix par mètre linéaire)

Encimera de gres Atlas de 4 cm de espesor (precios por metro lineal)

4 cm dicke Platte aus Atlas-Steinzeug (Preise pro Laufmeter)

Lunghezza massima 320 cm

Maximum length 320 cm

Longueur maximale 320 cm

Longitud máxima 320 cm

Maximale Länge 320 cm

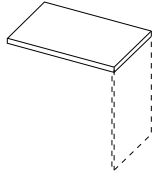

| P/D | CODICE      | PUNTI A | PUNTI B |
|-----|-------------|---------|---------|
| 37  | KTQ0140037A | 736     | -       |
| 37  | KTQ0140037B | -       | 879     |
| 60  | KTQ0140060A | 736     | -       |
| 60  | KTQ0140060B | -       | 879     |
| 65  | KTQ0140065A | 736     | -       |
| 65  | KTQ0140065B | -       | 879     |
| 70  | KTQ0140070A | 921     | -       |
| 70  | KTQ0140070B | -       | 1.134   |
| 75  | KTQ0140075A | 960     | -       |
| 75  | KTQ0140075B | -       | 1.187   |
| 97  | KTQ0240097A | 1.162   | -       |
| 97  | KTQ0240097B | -       | 1.463   |
| 107 | KTQ0240107A | 1.239   | -       |
| 107 | KTQ0240107B | -       | 1.570   |
| 120 | KTQ0240120A | 1.340   | -       |
| 120 | KTQ0240120B | -       | 1.708   |
| 140 | KTQ0240140A | 1.495   | -       |
| 140 | KTQ0240140B | -       | 1.920   |

## Bordo laterale a vista PUNTI 36 COD. KMAGT0126

Exposed side edge | Bord latéral exposé | Borde lateral expuesto | Freiliegende Seitenkante

## Vasca integrata 40x40x19 cm (piletta inclusa) PUNTI 1.778 COD. KMAGT0227

Integrated bathtub 40x40x19 cm (drain included) | Baignoire intégrée 40x40x19 cm (vidange comprise) | Bañera integrada 40x40x19 cm (desagüe incluido) | Integrierte Badewanne 40x40x19 cm (einschließlich Ablauf)

## Vasca integrata 50x40x19 cm (piletta inclusa) PUNTI 1.778 COD. KMAGT0228

Integrated bathtub 50x40x19 cm (drain included) | Baignoire intégrée 50x40x19 cm (vidange comprise) | Bañera integrada 50x40x19 cm (desagüe incluido) | Integrierte Badewanne 50x40x19 cm (einschließlich Ablauf)

## Vasca integrata 70x40x19 cm (piletta inclusa) PUNTI 1.778 COD. KMAGT0229

Integrated bathtub 70x40x19 cm (drain included) | Baignoire intégrée 70x40x19 cm (vidange comprise) | Bañera integrada 70x40x19 cm (desagüe incluido) | Integrierte Badewanne 70x40x19 cm (einschließlich Ablauf)

## Tappo per vasca integrata PUNTI 128 COD. KMAGT0230

Cap for integrated basin | Bouchon de réservoir intégré | Tapón del depósito integrado | Integrierter Tankdeckel

## Bordo salvagoccia non a vista PUNTI 310 COD. KMAGT0148

Non-visible drip edge | Bord d'égouttement non visible | Borde de goteo no visible | Nicht sichtbare Tropfkante

## Bordo salvagoccia a vista PUNTI 310 COD. KMAGT0149

Exposed drip edge | Bord d'égouttement visible | Borde de goteo visible | Sichtbare Tropfkante

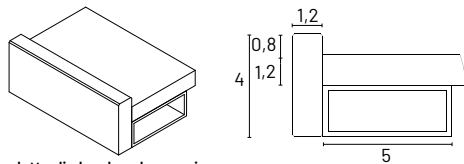

## dettaglio bordo salvagoccia

drip saver edge detail | détail du bord d'égouttement | detalle del borde de goteo detail Tropfkante

# PIANI

Worktops  
Plans  
Encimeras  
Arbeitsplatten

# GRES ATLAS

Atlas stoneware

## Piano gres Atlas sp. 6 cm (prezzi al metro lineare)

Atlas stoneware top 6 cm thick (prices per linear metre)  
Plateau en grès Atlas de 6 cm d'épaisseur (prix par mètre linéaire)  
Encimera de gres Atlas de 6 cm de espesor (precios por metro lineal)  
Atlas-Steinzeugplatte 6 cm dick (Preise pro Laufmeter)

Lunghezza massima 320 cm  
Maximum length 320 cm  
Longueur maximale 320 cm  
Longitud máxima 320 cm  
Maximale Länge 320 cm

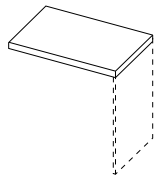

| P/D | CODICE      | PUNTI A | PUNTI B |
|-----|-------------|---------|---------|
| 37  | KTQ0160037A | 736     | -       |
| 37  | KTQ0160037B | -       | 879     |
| 60  | KTQ0160060A | 736     | -       |
| 60  | KTQ0160060B | -       | 879     |
| 65  | KTQ0160065A | 736     | -       |
| 65  | KTQ0160065B | -       | 879     |
| 70  | KTQ0160070A | 936     | -       |
| 70  | KTQ0160070B | -       | 1.155   |
| 75  | KTQ0160075A | 975     | -       |
| 75  | KTQ0160075B | -       | 1.219   |
| 97  | KTQ0260097A | 1.193   | -       |
| 97  | KTQ0260097B | -       | 1.506   |
| 107 | KTQ0260107A | 1.270   | -       |
| 107 | KTQ0260107B | -       | 1.612   |
| 120 | KTQ0260120A | 1.371   | -       |
| 120 | KTQ0260120B | -       | 1.750   |
| 140 | KTQ0260140A | 1.526   | -       |
| 140 | KTQ0260140B | -       | 1.963   |

## Bordo laterale a vista PUNTI 36 COD. K MAGT0126

Exposed side edge | Bord latéral exposé | Borde lateral expuesto | Freiliegende Seitenkante

## Vasca integrata 40x40x19 cm (piletta inclusa) PUNTI 1.778 COD. K MAGT0227

Integrated bathtub 40x40x19 cm (drain included) | Baignoire intégrée 40x40x19 cm (vidange comprise) | Bañera integrada 40x40x19 cm (desagüe incluido) | Integrierte Badewanne 40x40x19 cm (einschließlich Ablauf)

## Vasca integrata 50x40x19 cm (piletta inclusa) PUNTI 1.778 COD. K MAGT0228

Integrated bathtub 50x40x19 cm (drain included) | Baignoire intégrée 50x40x19 cm (vidange comprise) | Bañera integrada 50x40x19 cm (desagüe incluido) | Integrierte Badewanne 50x40x19 cm (einschließlich Ablauf)

## Vasca integrata 70x40x19 cm (piletta inclusa) PUNTI 1.778 COD. K MAGT0229

Integrated bathtub 70x40x19 cm (drain included) | Baignoire intégrée 70x40x19 cm (vidange comprise) | Bañera integrada 70x40x19 cm (desagüe incluido) | Integrierte Badewanne 70x40x19 cm (einschließlich Ablauf)

## Tappo per vasca integrata PUNTI 128 COD. K MAGT0230

Cap for integrated basin | Bouchon de réservoir intégré | Tapón del depósito integrado | Integrierter Tankdeckel

# PIANI

Worktops  
Plans  
Encimeras  
Arbeitsplatten

# GRES ATLAS

Atlas stoneware

## Piano gres Atlas sp. 6,1/27,5 cm (prezzi al metro lineare)

Atlas stoneware top 6.1/27.5 cm thick (prices per linear metre)  
Plateau en grès Atlas d'une épaisseur de 6,1/27,5 cm (prix par mètre linéaire)  
Encimera de gres Atlas de 6,1/27,5 cm de espesor (precios por metro lineal)  
Atlas-Steinzeugplatte 6,1/27,5 cm dick (Preise pro Laufmeter)

Lunghezza massima 320 cm  
Maximum length 320 cm  
Longueur maximale 320 cm  
Longitud máxima 320 cm  
Maximale Länge 320 cm

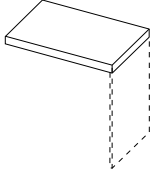

| P/D | CODICE      | PUNTI A | PUNTI B |
|-----|-------------|---------|---------|
| 37  | KTQ0190037A | 736     | -       |
| 37  | KTQ0190037B | -       | 879     |
| 60  | KTQ0190060A | 736     | -       |
| 60  | KTQ0190060B | -       | 879     |
| 65  | KTQ0190065A | 736     | -       |
| 65  | KTQ0190065B | -       | 879     |
| 70  | KTQ0190070A | 1.099   | -       |
| 70  | KTQ0190070B | -       | 1.378   |
| 75  | KTQ0190075A | 1.138   | -       |
| 75  | KTQ0190075B | -       | 1.431   |
| 97  | KTQ0290097A | 1.519   | -       |
| 97  | KTQ0290097B | -       | 1.952   |
| 107 | KTQ0290107A | 1.596   | -       |
| 107 | KTQ0290107B | -       | 2.059   |
| 120 | KTQ0290120A | 1.697   | -       |
| 120 | KTQ0290120B | -       | 2.197   |
| 140 | KTQ0290140A | 1.852   | -       |
| 140 | KTQ0290140B | -       | 2.409   |

## Bordo laterale a vista PUNTI 36 COD. KMAGT0126

Exposed side edge | Bord latéral exposé | Borde lateral expuesto | Freiliegende Seitenkante

## Vasca integrata 40x40x19 cm (piletta inclusa) PUNTI 1.778 COD. KMAGT0227

Integrated bathtub 40x40x19 cm (drain included) | Baignoire intégrée 40x40x19 cm (vidange comprise) | Bañera integrada 40x40x19 cm (desagüe incluido) | Integrierte Badewanne 40x40x19 cm (einschließlich Ablauf)

## Vasca integrata 50x40x19 cm (piletta inclusa) PUNTI 1.778 COD. KMAGT0228

Integrated bathtub 50x40x19 cm (drain included) | Baignoire intégrée 50x40x19 cm (vidange comprise) | Bañera integrada 50x40x19 cm (desagüe incluido) | Integrierte Badewanne 50x40x19 cm (einschließlich Ablauf)

## Vasca integrata 70x40x19 cm (piletta inclusa) PUNTI 1.778 COD. KMAGT0229

Integrated bathtub 70x40x19 cm (drain included) | Baignoire intégrée 70x40x19 cm (vidange comprise) | Bañera integrada 70x40x19 cm (desagüe incluido) | Integrierte Badewanne 70x40x19 cm (einschließlich Ablauf)

## Tappo per vasca integrata PUNTI 128 COD. KMAGT0230

Cap for integrated basin | Bouchon de réservoir intégré | Tapón del depósito integrado | Integrierter Tankdeckel

# SPALLE

Side panels  
Côtés  
Laterales  
Aussenseiten

CERAMICA MARAZZI

Marazzi Ceramic

## Spalla ceramica Marazzi 1 lato a vista sp. 1,2 cm (prezzi al metro lineare)

(prices per linear metre)  
(prix par mètre linéaire)  
(precios por metro lineal)  
(Preise pro Laufmeter)

Lunghezza massima 300 cm

Maximum length 300 cm

Longueur maximale 300 cm

Longitud máxima 300 cm

Maximale Länge 300 cm



| P/D | CODICE        | PUNTI A |
|-----|---------------|---------|
| 37  | KSR01120371LA | 304     |
| 60  | KSR01120601LA | 304     |
| 65  | KSR01120651LA | 304     |
| 70  | KSR01120701LA | 401     |
| 75  | KSR01120751LA | 426     |
| 97  | KSR02120971LA | 537     |
| 107 | KSR02121071LA | 587     |
| 120 | KSR02121201LA | 652     |
| 140 | KSR02121401LA | 753     |

## Lavorazione per fissaggio su fianco scocca PUNTI105 COD. KMAGSR141

Machining for fixing on body side | Usinage pour fixation sur le côté du corps | Mecanizado para fijación en el lado de la carrocería | Bearbeitungen zur Befestigung an der Karosserieeseite

## SPALLE

Side panels  
Côtés  
Laterales  
Aussenseiten

## GRES ATLAS

Atlas stoneware

### Spalla gres Atlas 1 lato a vista sp. 1,2 cm (prezzi al metro lineare)

Atlas stoneware side panel 1 side exposed 1.2 cm thick (prices per linear metre)

Grès Atlas 1 face visible 1,2 cm d'épaisseur (prix par mètre linéaire)

Gres Atlas 1 cara vista 1,2 cm de espesor (precios por metro lineal)

1-seitiges Atlas-Steinzeug, 1,2 cm dick (Preise pro Laufmeter)

Altezza massima 300 cm

Maximum height 300 cm

Hauteur maximale 300 cm

Altura máxima 300 cm

Maximale Höhe 300 cm



| P/D | CODICE        | PUNTI A | PUNTI B |
|-----|---------------|---------|---------|
| 37  | KSQ01120371LA | 304     | -       |
| 37  | KSQ01120371LB | -       | 476     |
| 60  | KSQ01120601LA | 304     | -       |
| 60  | KSQ01120601LB | -       | 476     |
| 65  | KSQ01120651LA | 304     | -       |
| 65  | KSQ01120651LB | -       | 476     |
| 70  | KSQ01120701LA | 401     | -       |
| 70  | KSQ01120701LB | -       | 635     |
| 75  | KSQ01120751LA | 426     | -       |
| 75  | KSQ01120751LB | -       | 675     |
| 97  | KSQ02120971LA | 537     | -       |
| 97  | KSQ02120971LB | -       | 850     |
| 107 | KSQ02121071LA | 587     | -       |
| 107 | KSQ02121071LB | -       | 930     |
| 120 | KSQ02121201LA | 652     | -       |
| 120 | KSQ02121201LB | -       | 1.034   |
| 140 | KSQ02121401LA | 753     | -       |
| 140 | KSQ02121401LB | -       | 1.193   |

### Lavorazione per fissaggio su fianco scocca PUNTI 105 COD. KMAGS0141

Machining for fixing on body side | Usinage pour fixation sur le côté du corps | Mecanizado para fijación en el lado de la carrocería | Bearbeitungen zur Befestigung an der Karosserieseite

## SCHIENALI

Back panels  
Dossiers  
Respaldos  
Rückenlehnen

### Schienale ceramica Marazzi 1 lato sp. 1,2 cm (prezzi al metro quadro)

Marazzi ceramic 1-sided 1.2 cm thick backrest (prices per square meter)  
Dossier Marazzi ceramic 1 face de 1,2 cm d'épaisseur (prix au mètre carré)  
Respaldo Cerámica Marazzi de 1 cara y 1,2 cm de grosor (precios por metro cuadrado)  
Marazzi Keramik 1-seitige 1,2 cm dicke Rückenlehne (Preise pro Quadratmeter)

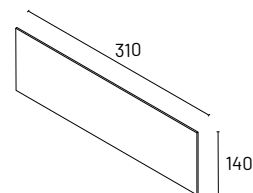

**Larghezza massima 310 cm. Altezza massima 140 cm. La quantità minima fatturabile è 0,5 mq.**  
Maximum width 310 cm. Maximum height 140 cm. The minimum billable quantity is 0.5 sqm.  
Largeur maximale 310 cm. Hauteur maximale 140 cm. La quantité minimale facturable est de 0,5 m<sup>2</sup>.  
Anchura máxima 310 cm. Altura máxima 140 cm. La cantidad mínima facturable es de 0,5 m<sup>2</sup>.  
Maximale Breite 310 cm. Maximale Höhe 140 cm. Die abrechenbare Mindestmenge beträgt 0,5 m<sup>2</sup>.

| CODICE   | PUNTI A |
|----------|---------|
| KSCR112A | 783     |

### Bordo a vista PUNTI 36 COD. KMA GSR44

Exposed edge | Bord exposé | Borde expuesto | Freiliegende Kante

### Foro per presa luce PUNTI 81 COD. KMA GSR337

Hole for light socket | Trou pour la douille de lumière | Orificio para la toma de luz | Bohrung für Lichtsteckdose

### Taglio fuori squadra PUNTI 38 COD. KMA GSR306

Out-of-square cutting | Coupe hors d'équerre | Corte fuera de escuadra | Ungleichmäßiges Schneiden

### Taglio interno o esterno PUNTI 38 COD. KMA GSR305

Internal or external cut | Coupe interne ou externe | Corte interno o externo | Interner oder externer Schnitt

### Schienale gres Atlas 1 lato sp. 1,2 cm (prezzi al metro quadro)

Atlas stoneware 1-sided 1.2 cm thick backrest (prices per square meter)  
Dossier gres Atlas 1 face de 1,2 cm d'épaisseur (prix au mètre carré)  
Respaldo gres Atlas de 1 cara y 1,2 cm de grosor (precios por metro cuadrado)  
Gres Atlas 1-seitige 1,2 cm dicke Rückenlehne (Preise pro Quadratmeter)

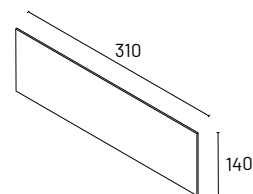

**Larghezza massima 310 cm. Altezza massima 140 cm. La quantità minima fatturabile è 0,5 mq.**  
Maximum width 310 cm. Maximum height 140 cm. The minimum billable quantity is 0.5 sqm.  
Largeur maximale 310 cm. Hauteur maximale 140 cm. La quantité minimale facturable est de 0,5 m<sup>2</sup>.  
Anchura máxima 310 cm. Altura máxima 140 cm. La cantidad mínima facturable es de 0,5 m<sup>2</sup>.  
Maximale Breite 310 cm. Maximale Höhe 140 cm. Die abrechenbare Mindestmenge beträgt 0,5 m<sup>2</sup>.

| CODICE   | PUNTI A | PUNTI B |
|----------|---------|---------|
| KSCQ112A | 582     | -       |
| KSCQ112B | -       | 798     |

### Bordo a vista PUNTI 36 COD. KMA GSO244

Exposed edge | Bord exposé | Borde expuesto | Freiliegende Kante

### Foro per presa luce PUNTI 81 COD. KMA GSO337

Hole for light socket | Trou pour la douille de lumière | Orificio para la toma de luz | Bohrung für Lichtsteckdose

### Taglio fuori squadra PUNTI 38 COD. KMA GSO306

Out-of-square cutting | Coupe hors d'équerre | Corte fuera de escuadra | Ungleichmäßiges Schneiden

### Taglio interno o esterno PUNTI 38 COD. KMA GSO305

Internal or external cut | Coupe interne ou externe | Corte interno o externo | Interner oder externer Schnitt

## ALZATINE

Upstand  
Réhausse  
Copete  
Steigleitungen

### Alzatina ceramica Marazzi sp. 1,2 cm (prezzi al metro lineare)

Marazzi ceramic riser 1.2 cm thick (prices per linear metre)  
Contremarche Marazzi ceramic de 1,2 cm d'épaisseur (prix par mètre linéaire)  
Contrahuella Cerámica Marazzi de 1,2 cm de grosor (precios por metro lineal)  
Marazzi Keramik Steigrohr 1,2 cm dick (Preise pro Laufmeter)

Lunghezza massima 200 cm.  
Maximum length 200 cm.  
Longueur maximale 200 cm.  
Longitud máxima 200 cm.  
Maximale Länge 200 cm.

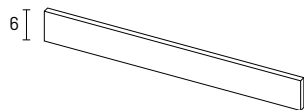

| CODICE   | PUNTI A |
|----------|---------|
| KALR112A | 60      |

### Alzatina gres Atlas sp. 1,2 cm (prezzi al metro lineare)

gres Atlas riser 1.2 cm thick (prices per linear metre)  
Contremarche gres Atlas de 1,2 cm d'épaisseur (prix par mètre linéaire)  
Contrahuella gres Atlas de 1,2 cm de grosor (precios por metro lineal)  
gres Atlas Steigrohr 1,2 cm dick (Preise pro Laufmeter)

Lunghezza massima 200 cm.  
Maximum length 200 cm.  
Longueur maximale 200 cm.  
Longitud máxima 200 cm.  
Maximale Länge 200 cm.

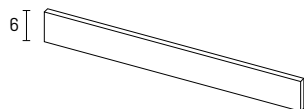

| CODICE   | PUNTI A | PUNTI B |
|----------|---------|---------|
| KALQ112A | 32      | -       |
| KALQ112B | -       | 43      |

## SOSTEGNI PER PIANI A SBALZO

Supports for cantilever tops  
 Supports pour plateaux en porte-à-faux  
 Soportes para encimeras en voladizo  
 Stützen für freitragende Dächer

### Supporto "L" ceramica Marazzi

Marazzi ceramic 'L' bracket  
 Marazzi ceramic "L" bracket  
 Soporte en "L" cerámica Marazzi  
 Marazzi Keramik 'L' Halterung

Altezza 78-100 cm.  
 Height 78-100 cm.  
 Hauteur 78-100 cm.  
 Altura 78-100 cm.  
 Höhe 78-100 cm.

| CODICE       | PUNTI A |
|--------------|---------|
| KSR05908399A | 2.090   |

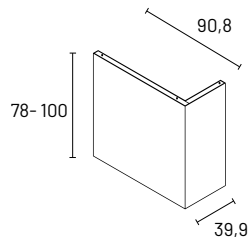

### Supporto "L" gres Atlas

gres Atlas 'L' bracket  
 gres Atlas "L" bracket  
 Soporte en "L" gres Atlas  
 gres Atlas 'L' Halterung

Altezza 78-100 cm.  
 Height 78-100 cm.  
 Hauteur 78-100 cm.  
 Altura 78-100 cm.  
 Höhe 78-100 cm.

| CODICE       | PUNTI A | PUNTI B |
|--------------|---------|---------|
| KSQ05908399A | 2.090   | -       |
| KSQ05908399B | -       | 2.090   |

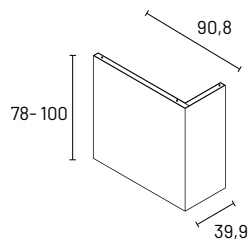

### Supporto in vetro (prezzo al metro quadro)

Glass stand (price per square meter)  
 Support en verre (prix au mètre carré)  
 Soporte de cristal (precio por metro cuadrado)  
 Glasauflage (Preis pro Quadratmeter)

| CODICE   | PUNTI A |
|----------|---------|
| KSCV310A | 392     |

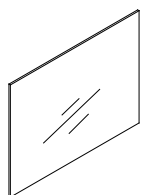

## DISTANZIALI PER MODULI ISOLA

Spacers for island modules  
Entretoises pour modules d'îlots  
Distanciadores para módulos insulares  
Abstandshalter für Inselmodule

### Distanziale ceramica Marazzi sp. 2,6 cm

Marazzi ceramic spacer 2.6 cm thick  
Entretoise Marazzi ceramic de 2,6 cm d'épaisseur  
Distanciador cerámica Marazzi de 2,6 cm de grosor  
Marazzi Keramik Abstandhalter 2,6 cm dick

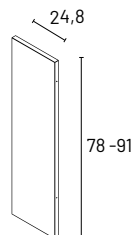

**Altezza 78-91 cm. Nelle composizioni isola prevedere quantità 2 distanziali**  
Height 78-91 cm. In island compositions, provide quantities of 2 spacers  
Hauteur 78-91 cm. Dans les compositions en îlots, prévoir des quantités de 2 entretoises  
Altura 78-91 cm. En las composiciones en isla, prever cantidades de 2 separadores  
Höhe 78-91 cm. Bei Inselkompositionen sind 2 Abstandshalter vorzusehen

| CODICE      | PUNTI A |
|-------------|---------|
| KSR0424826A | 134     |

### Distanziale gres Atlas sp. 2,6 cm

gres Atlas spacer 2.6 cm thick  
Entretoise gres Atlas de 2,6 cm d'épaisseur  
Distanciador gres Atlas de 2,6 cm de grosor  
gres Atlas Abstandhalter 2,6 cm dick

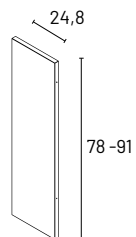

**Altezza 78-91 cm. Nelle composizioni isola prevedere quantità 2 distanziali**  
Height 78-91 cm. In island compositions, provide quantities of 2 spacers  
Hauteur 78-91 cm. Dans les compositions en îlots, prévoir des quantités de 2 entretoises  
Altura 78-91 cm. En las composiciones en isla, prever cantidades de 2 separadores  
Höhe 78-91 cm. Bei Inselkompositionen sind 2 Abstandshalter vorzusehen

| CODICE      | PUNTI A | PUNTI B |
|-------------|---------|---------|
| KSQ0424826A | 121     | -       |
| KSQ0424826B | -       | 169     |

## MENSOLE

Shelves  
Étagères  
Estanterías  
Regale

### Mensole sp. 2,2 cm con frontalino in ceramica Marazzi (prezzi al metro lineare)

Shelves 2.2 cm thick with Marazzi ceramic front panel (prices per linear meter)  
Tablettes de 2,2 cm d'épaisseur avec façade Marazzi ceramic (prix au mètre courant)  
Estantes de 2,2 cm de grosor con frente de cerámica Marazzi (precios por metro lineal)  
Fachböden 2,2 cm dick mit Marazzi Keramik-Frontplatte (Preise pro laufendem Meter)

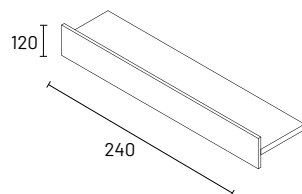

|                |         | P/D  | L MAX | CODICE      | 0   | 1 | 2   | 3   | 4   | 5   | 6 | 7   | 8   | 9   | 10 |
|----------------|---------|------|-------|-------------|-----|---|-----|-----|-----|-----|---|-----|-----|-----|----|
| <b>PUNTI A</b> | at mtl. | 21,2 | 240   | KME10120021 | 224 | - | 259 | 260 | 262 | 266 | - | 319 | 324 | 346 | -  |

### Lavorazione per fissaggio a parete (2 supporti) fino L. 75 cm cad. PUNTI 15 COD. KMAGMEN50

Machining for wall mounting (2 supports) up to L. 75 cm | Usinage pour montage mural (2 supports) jusqu'à L. 75 cm | Mecanizado para montaje en pared (2 soportes) hasta L. 75 cm | Bearbeitung für Wandmontage (2 Stützen) bis zu L. 75 cm

### Lavorazione per fissaggio a parete (3 supporti) da L. 75 cm a L. 120 cm cad. PUNTI 23 COD. KMAGMEN51

Machining for wall mounting (3 supports) from L. 75 cm to L. 120 cm | Usinage pour fixation murale (3 supports) de L. 75 cm à L. 120 cm | Mecanizado para montaje en pared (3 soportes) de A. 75 cm a A. 120 cm | Bearbeitung für Wandmontage (3 Stützen) von B. 75 cm bis B. 120 cm

### Lavorazione per fissaggio a parete (4 supporti) da L. 121 cm a L. 240 cm cad. PUNTI 30 COD. KMAGMEN52

Machining for wall mounting (4 supports) from L. 121 cm to L. 240 cm | Usinage pour montage mural (4 supports) de L. 121 cm à L. 240 cm | Mecanizado para montaje en pared (4 soportes) de A. 121 cm a A. 240 cm | Bearbeitung für Wandmontage (4 Stützen) von B. 121 cm bis B. 240 cm

### Mensola sp. 2,2 cm con frontalino in ceramica Marazzi per schienale (prezzi a metro lineare)

2,2 cm thick shelf with Marazzi ceramic front panel for back panel (prices per linear meter)  
Tablette de 2,2 cm d'épaisseur avec panneau arrière Marazzi ceramic (prix par mètre courant)  
Balda de 2,2 cm de grosor con trasera cerámica Marazzi (precios por metro lineal)  
Regalboden 2,2 cm dick mit Marazzi Keramik-Rückwand (Preise pro laufendem Meter)

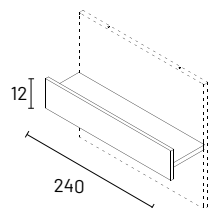

|                |         | P/D  | L MAX | CODICE      | 0   | 1 | 2   | 3   | 4   | 5   | 6 | 7   | 8   | 9   | 10 |
|----------------|---------|------|-------|-------------|-----|---|-----|-----|-----|-----|---|-----|-----|-----|----|
| <b>PUNTI A</b> | at mtl. | 21,2 | 240   | KME11120021 | 224 | - | 255 | 258 | 262 | 266 | - | 319 | 324 | 346 | -  |

### Lavorazione per fissaggio su schienale (2 supporti) fino L. 75 cm cad. PUNTI 15 COD. KMAGMEN54

Machining for fixing on backpanel (2 supports) up to W. 75 cm | Usinage pour fixation sur le dossier (2 supports) jusqu'à L. 75 cm | Mecanizado para fijación en respaldo (2 soportes) hasta L. 75 cm | Bearbeitung zur Befestigung an der Rückenlehne (2 Stützen) bis zu L. 75 cm

### Lavorazione per fissaggio su schienale (3 supporti) da L. 75 cm a L. 120 cm cad. PUNTI 23 COD. KMAGMEN55

Machining for fixing on backpanel (3 supports) from W. 75 cm to W. 120 cm | Usinage pour fixation sur le dossier (3 supports) de L. 75 cm à L. 120 cm | Mecanizado para fijación en respaldo (3 soportes) de L. 75 cm a L. 120 cm | Bearbeitungen zur Befestigung an der Rückenlehne (3 Stützen) von L. 75 cm bis L. 120 cm

### Lavorazione per fissaggio su schienale (4 supporti) da L. 121 cm a L. 240 cm cad. PUNTI 30 COD. KMAGMEN56

Machining for fixing on backpanel (4 supports) from W. 121 cm to W. 240 cm | Usinage pour fixation sur le dossier (4 supports) de L. 121 cm à L. 240 cm | Mecanizado para fijación en respaldo (4 soportes) de A. 121 cm a A. 240 cm | Bearbeitungen zur Befestigung an der Rückenlehne (4 Stützen) von B. 121 cm bis B. 240 cm

# MENSOLE

Shelves  
Étagères  
Estanterías  
Regale

## Mensole sp. 2,2 cm con frontalino in gres Atlas (prezzi al metro lineare)

Shelves 2.2 cm thick with Atlas stoneware front panel (prices per linear meter)  
Tablettes de 2,2 cm d'épaisseur avec façade gres Atlas (prix au mètre courant)  
Estantes de 2,2 cm de grosor con frente de gres Atlas (precios por metro lineal)  
Fachböden 2,2 cm dick mit gres Atlas-Frontplatte (Preise pro laufendem Meter)

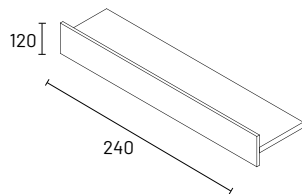

|                |         | P/D  | L MAX | CODICE       | 0   | 1 | 2   | 3   | 4   | 5   | 6 | 7   | 8   | 9   | 10 |
|----------------|---------|------|-------|--------------|-----|---|-----|-----|-----|-----|---|-----|-----|-----|----|
| <b>PUNTI A</b> | at mtl. | 21,2 | 240   | KMEN8120021A | 190 | - | 216 | 219 | 223 | 226 | - | 271 | 275 | 294 | -  |
| <b>PUNTI A</b> | at mtl. | 21,2 | 240   | KMEN8120021B | 262 | - | 298 | 302 | 308 | 312 | - | 374 | 380 | 406 | -  |

## Lavorazione per fissaggio a parete (2 supporti) fino L. 75 cm cad. PUNTI 15 COD. KMAGMEN50

Machining for wall mounting (2 supports) up to L. 75 cm | Usinage pour montage mural (2 supports) jusqu'à L. 75 cm | Mecanizado para montaje en pared (2 soportes) hasta L. 75 cm | Bearbeitung für Wandmontage (2 Stützen) bis zu L. 75 cm

## Lavorazione per fissaggio a parete (3 supporti) da L. 75 cm a L. 120 cm cad. PUNTI 23 COD. KMAGMEN51

Machining for wall mounting (3 supports) from L. 75 cm to L. 120 cm | Usinage pour fixation murale (3 supports) de L. 75 cm à L. 120 cm | Mecanizado para montaje en pared (3 soportes) de A. 75 cm a A. 120 cm | Bearbeitung für Wandmontage (3 Stützen) von B. 75 cm bis B. 120 cm

## Lavorazione per fissaggio a parete (4 supporti) da L. 121 cm a L. 240 cm cad. PUNTI 30 COD. KMAGMEN52

Machining for wall mounting (4 supports) from L. 121 cm to L. 240 cm | Usinage pour montage mural (4 supports) de L. 121 cm à L. 240 cm | Mecanizado para montaje en pared (4 soportes) de A. 121 cm a A. 240 cm | Bearbeitung für Wandmontage (4 Stützen) von B. 121 cm bis B. 240 cm

## Mensole sp. 2,2 cm con frontalino in gres Atlas per schienale (prezzi al metro lineare)

2.2 cm thick shelf with Atlas stoneware front panel for back panel (prices per linear meter)

Tablette de 2,2 cm d'épaisseur avec panneau arrière gres Atlas (prix au mètre courant)

Balda de 2,2 cm de grosor con trasera de gres Atlas (precios por metro lineal)

Regalboden 2,2 cm dick mit gres Atlas-Rückwand (Preise pro laufendem Meter)

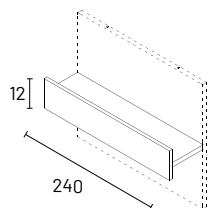

|                |         | P/D  | L MAX | CODICE       | 0   | 1 | 2   | 3   | 4   | 5   | 6 | 7   | 8   | 9   | 10 |
|----------------|---------|------|-------|--------------|-----|---|-----|-----|-----|-----|---|-----|-----|-----|----|
| <b>PUNTI A</b> | at mtl. | 21,2 | 240   | KMEN9120021A | 190 | - | 216 | 219 | 223 | 226 | - | 271 | 275 | 294 | -  |
| <b>PUNTI A</b> | at mtl. | 21,2 | 240   | KMEN9120021B | 262 | - | 298 | 302 | 308 | 312 | - | 374 | 380 | 406 | -  |

## Lavorazione per fissaggio a parete (2 supporti) fino L. 75 cm cad. PUNTI 15 COD. KMAGMEN50

Machining for wall mounting (2 supports) up to L. 75 cm | Usinage pour montage mural (2 supports) jusqu'à L. 75 cm | Mecanizado para montaje en pared (2 soportes) hasta L. 75 cm | Bearbeitung für Wandmontage (2 Stützen) bis zu L. 75 cm

## Lavorazione per fissaggio a parete (3 supporti) da L. 75 cm a L. 120 cm cad. PUNTI 23 COD. KMAGMEN51

Machining for wall mounting (3 supports) from L. 75 cm to L. 120 cm | Usinage pour fixation murale (3 supports) de L. 75 cm à L. 120 cm | Mecanizado para montaje en pared (3 soportes) de A. 75 cm a A. 120 cm | Bearbeitung für Wandmontage (3 Stützen) von B. 75 cm bis B. 120 cm

## Lavorazione per fissaggio a parete (4 supporti) da L. 121 cm a L. 240 cm cad. PUNTI 30 COD. KMAGMEN52

Machining for wall mounting (4 supports) from L. 121 cm to L. 240 cm | Usinage pour montage mural (4 supports) de L. 121 cm à L. 240 cm | Mecanizado para montaje en pared (4 soportes) de A. 121 cm a A. 240 cm | Bearbeitung für Wandmontage (4 Stützen) von B. 121 cm bis B. 240 cm

**DA group Srl**

Via Mazzini, 3  
33070 Maron di Brugnera (PN)  
Italy

Reception: +39 0434 619111  
Fax: +39 0434 624690  
info@comprex.it

[www.comprex.it](http://www.comprex.it)



**DA GROUP Srl**

Via Mazzini, 3

33070 Maron di Brugnera (PN) Italy

Tel: +39 0434 619111 - Fax: +39 0434 624690

[info@comprex.it](mailto:info@comprex.it) - [www.comprex.it](http://www.comprex.it)